COLONIST TELEPHONES
Advertising ..... E mpire 4114
Business Office ..... E mpire 4176
Circulation ..... G arden 1813
Job Printing ..... G arden 1341
Editorial Rooms ..... E mpire 4211
Social Editor ..... E mpire 3811

The Daily Colonist.

(ESTABLISHED 1858)

WEATHER FORECAST
Victoria and Vicinity—Clear, with light winds, southwesterly, 15 m.p.h. for mid-afternoon. Little change in temperature.
Yesterday's Temperatures—Maximum, 70; minimum, 53; minimum on the grass, 48.
Sunshine Yesterday—14 hours, 34 minutes.

NO. 190—EIGHTY-EIGHTH YEAR | VICTORIA, BRITISH COLUMBIA, THURSDAY, JULY 25, 1946 | TWENTY PAGES

Find Body of Youth In Stanley Park Murder Suspected

Vancouver Police Suggest Boy Beaten; Believe 11-Year-Old Missing Since July 5

VANCOUVER, July 24 (CP).—Crammed between two logs, the body of a young boy, believed to be about 11 years of age, was found tonight at Second Beach in Stanley Park here, and police investigators suspected murder by a sex pervert.

It was not immediately known what caused death, but authorities said the boy may have died from a beating.

The body was practically naked.

It was believed to have lain at the spot for approximately three weeks hidden by the logs close to the foliage-lined shore.

Police said that clothing and general description of the victim compared in several respects with that of an 11-year-old boy missing since July 5 when he failed to return from a swimming trip to the beach.

The body was found by Griffith Edmunds, an unemployed shipyard worker.

Health Act Approved In Britain

Bill Will Provide Free Medical Care

LONDON, July 24 (CP).—The House of Lords today gave third reading and passage to the National Insurance Bill, which increases financial aid in case of unemployment and illness and enlarges old-age and other pensions.

The bill, one of the most advanced of the Labor Government's social legislation program, now requires only the assent of the King to become law. It has been received with mixed feelings both inside and outside Parliament.

Health Minister Aneurin Bevan has said that the bill, providing free medical service for everyone in the United Kingdom, places Britain in the forefront of the countries of the world. The minister has estimated that the plan will cost £158,000,000 ($636,000,000) annually.

The bill provides hospital and special services, including all forms of general and special hospital provisions. It sets up health centres and general practitioner services, general and personal health care by doctors and dentists of the patient's choice.

Hospitals will be brought under state control. Doctors would be permitted to enter public service wholly on a part-time basis, or to remain a kind of outsider of the public service. Local authorities are given the duty of providing medical services. There will be no charge to the patient except in a few special cases.

Nanaimo Plans $117,000 Modernistic City Hall

Top Photograph Shows a Model of Nanaimo's New $117,000 City Hall, to Be Built on Wallace Street. Small Portion of Commercial Street, in the Centre of the Business District, Is Shown in the Lower View.

—Colonist Photos

Atomic Bomb Exploded Some Ships Damaged Details Are Incomplete

Bikini Lagoon Waters Heave Under Terrific Pressure Waterspout Soars — Vessels Rocked Miles Distant

ABOARD THE U.S.S. APPALACHIAN OFF BIKINI, July 25 (Thursday) (AP).—The submarine atomic bomb was detonated against a fleet of 75 ships today, churning up a white water column half a mile wide.

The column shot up with incredible speed for nearly a mile, and then started to mushroom to two miles at the top with millions of stalactites of spray hanging down and plunging toward the sea.

As seen across 10 miles of sea these streamers were momentarily a light pink near the tips

The stream base of the waterspout spread over the entire target fleet in less than a minute—a half-mile high and mile wide.

It spread faster than the waves, and the target ships did not appear to move as the misty curtain fell on all except the battleship New York.

Bow on to this press ship, the New York visibly began to careen to starboard. Then the fog hid her.

The total height of the white paper and mist cloud was mostly hidden behind natural clouds.

The mist of the clouds left the whiteness after five minutes, and began coming down as slightly dun-coloured fog.

The cloud height in one minute and 12 seconds after the blast was 7,800 feet high. The great height at 2 1-2 minutes was about 8,400 feet.

The water descended in the form of hail which turned slightly brown as seen from the angle of the Appalachian. One after another rain of the big target ships sprayed out of the clearing mist.

At 8:36 am today (2:45 p.m., D.D.T. Wednesday) Dr. Marshall Holloway finished off the explosion by radio control from the Cumberland Sound eight miles outside the lagoon.

The young Cornell University physicist was among a small group of scientists who boarded a large in the lagoon shortly before Wednesday midnight to arm the bomb.

At the end of a half hour the atomic mist appeared like distant rain ,one on the horizon

It evidently was a real rain, for here and there it was darker than in other places. This slender rain was still falling a half hour afterward. There appear to be no danger of a bath radioactive cloud from this burst as after the first July 1.

The noise of the explosion was fully as loud as the one heard July 1. The Appalachian was about 10 miles from the target centre

As the first hour approached its end it became clear that great ships and small had been hurt.

Not Impressed With Bomb Test

ABOARD U.S.S. ST. MONICA, July 25 (Thursday) (AP).—King Juda of Bikini witnessed today's atomic bombing of his one-time home lagoon from the topmost deck of this ship and muttered, "Big boom!"

The ankylosaric Marshall Islands native, whose tribe was moved to new homes on Rongerik looked long through his binoculars, shook his head at his inability to see much but steam clouds and remarked to an interpreter, "Too far away."

Reject Plan Atom Bomb Supervision

Russia Opposing United States Plan

NEW YORK, July 24.—Soviet Russia today rejected the principal points of the United States plan for global supervision of atomic energy and reiterated a demand that full control be vested in the United Nations Security Council, where five powers hold the right to veto.

Andrei A. Gromyko, Soviet delegate to the U.N. Atomic Energy Commission, categorically refused to accept the proposals of Bernard M. Baruch, American delegate, for elimination of the veto in atomic matters and for setting up an atomic development authority outside the council.

Under the U.N. Charter, Russia, the United States, Great Britain, France and China hold the power of veto in the council, of which Canada is a member.

Mr. Gromyko was especially strong in his opposition to a United States statement that existing organs of the United Nations are not empowered to deal with questions relating to control.

He added that the charter grants the council full powers and rights to deal with such matters and the council "is able and has full powers."

Tax Juke Box Listeners Pay Also Vendors

OTTAWA, July 24 (CP).—Rev. E. Hansell (B.C., Macleod) in the Commons today gave the Government a tip on how to get a "nice little pile of money" and at the same time do a "great service to the country."

Mr. Hansell said: Whenever I see a juke box I see a nickel somebody is bound to drop a nickel into the juke box and have into my ears some of our Western culture, some of our American culture. Let the minister put a little gadget on these machines so that the real tip in that do not like it can drop in a nickel that will turn the thing off. That is one tax that I should be glad to pay."

Acting Finance Minister Abbott: "I am glad to hear that, because we have taxed both the machine and the fellow who wants to turn it on."

Mr. Hansell: "Then you will get a coming both ways. You are getting the tax from the one who wants the culture and you will get a tax from the cultured gentlemen who does not want it."

Nanaimo Hustling City Logging Mining Centre

Nanaimo, third silent city in British Columbia, is experiencing a business boom and steady income is prophesied that show no signs of diminishing. Mayor George Mole and members of the city council have plans before them to adequately cope with the situation.

Prosperity of the Vancouver Island city, 72 miles North of Victoria by road and 68 miles west of Vancouver by water is solidly founded on logging, lumber manufacturing, coal mining, farming, fishing and the tourist industry.

A population of 10,000 places Nanaimo second largest city on the Island. The municipal council has jurisdiction over an area of 723 acres.

Nanaimo has an ample supply of water from the South Fork of Nanaimo River. In response to many requests, the mayor and council are working on plans for a water district to include Wellington, Northfield, Birchie, Townsite, Five Acres and Chase River.

Last November property owners approved a by-law for a new city hall to cost $117,000, and plans are being drawn by T. B. McArray. The two-story modernistic building will be located on Wallace Street between Franklyn and Albert Street.

Ratepayers also approved a proposal to construct three new public schools at a total cost of $200,000. Plans are also being drawn by Mr McArray.

Building figures at Nanaimo from January to the end of June totaled $150,983, compared with $66,382 during the corresponding period last year. Many new homes will be erected within the city limits and outlying districts when materials are available.

A tax rate of 67 mills is levied on the full value of land and 10 per cent of the improvements thereon. Land for purposes of taxation is assessed at $1,840,401, and improvements, $4,237,866, a total of $6,078,267.

Nanaimo thinks of its children. Public playgrounds include Bowen Park, Comox Road Park, Dwyer Square, Pawson Square, Central Sports Ground, Robins Park and Gyro Park.

Tourists are not neglected. There are ample facilities for golf, fishing, yachting, swimming, hunting and boating.

Nanaimo's Progressive Board of Trade is actively engaged in a campaign to secure harbor dredging and other work, and improvements to the air field south of the town at Cassidy.

Death Penalty If Secret Out

WASHINGTON, July 24 (AP).—Over the protests of scientists, Senate-House conferees agreed today on a death penalty for atomic energy workers who reveal secrets purposely to damage the United States.

The conferees, working out a bill for domestic atomic energy control, from the differing measures passed by the Senate and House of Representatives, still must hurdle the major points of difference—involving the issuance of patents and the extent of military representation in the control organization.

After a two-hour session Senator Brien McMahon (Dem., Conn.), spokesman for the conferees and head of the special Senate committee that drafted the final bill, told reporters he hopes a final agreement on all differences will be reached tomorrow.

The agreement on the death penalty was a victory for the House conferees. The Senate had set the maximum penalty for disclosing secrets violations at 20 years' imprisonment and $20,000 fine.

Final Result Turkish Vote

LONDON, July 24 (Reuters)—Final results of Turkey's first democratic general elections Sunday were announced over Ankara radio tonight as follows:

Republican People's Party (Government Party): 396 seats.

Democratic Party: 62 seats.

Independents, 7.

Propose Anti-Socialist Front To Bolster House Opposition

LONDON, July 24 (Reuters).—A move to form an "anti-Socialist front" in Parliament by pooling voting strength in opposition to Britain's Labor Government is being promoted by some conservative party House of Commons members, it was understood today.

This plan, which does not envisage a fusion of parties, is reported to have been the subject of discussions among Conservatives and some members of the Liberal party whose group is third by strength in the House.

Details of the "front" are necessarily tentative but some conservatives say such a group would be led by Conservative Leader Winston Churchill, who many believe has regained not to retire at least until the end of the present session.

The Labor party, elected last July holds about 400 seats in the 640-seat House. The Conservatives are second in strength with nearly 200. The Liberals with 25 members are divided into two groups—the "Lloyd George" faction, named for Britain's Great War Prime Minister, and the National Liberals, remnants of the late Ramsay MacDonald's National Government.

Some National Liberals have indicated they favor fusion with the Conservatives but a section of the Lloyd George Liberals probably would resist the suggestion. Another difficulty in achieving a parliamentary combined front would be that there are only a few influential members of the Lloyd George party left in Parliament.

Blast Sinks Arkansas Saratoga Is Crippled

ABOARD THE U.S.S. MOUNT McKINLEY, OFF BIKINI, July 25 (Thursday) (AP).—Vice-Admiral W. H. P. Blandy announced officially today the sub-surface atomic bomb left Nevada battleship Arkansas, a concrete oil barge and a tank landing craft.

The old carrier Saratoga near the target centre, was listing to starboard and was down by the stern.

The Japanese battleship had a "very slight list."

Admiral Blandy in a radio broadcast to the United States said it was impossible to determine if some of the other ships were damaged.

He added that "there is no reason to doubt the efficiency of this bomb."

Bikini Island was not inundated by waves from the atomic Admiral said he reported, but a small island nearby was swamped

A wave seven to ten feet high rolled up to Bikini Island, the task force commander continued

Admiral Blandy was making his report from this flagship nine nautical miles from the centre of the target array.

"The task force will be unable to enter the lagoon as quickly as on July 1," he said. The lagoon was cluttered within an hours after that mid-air explosion.

Cutting Rye In Alberta

WINNIPEG, July 24 (CP).—Cutting of rye has become general at Foremost, Alta., near Lethbridge, and carloading has commenced, according to advice received here today by the agricultural department of the Canadian Pacific Railway. The grain is averaging 15 bushels an acre. This is the first carloading of new grain reported by the C.P.R. this year.

Need for Housing Increasing Here

An increase in the number of veterans and their families who are in desperate need of adequate housing has been noticed during the past month, A. Palmer, executive secretary of the Citizens Rehabilitation Council, said yesterday.

An application has been made by the group to War Assets Corporation for the loan of one or more premises to house veterans' shelter, Mr. Palmer said.

Approval to the council for assistance last week were received from a family of seven, two families of six and two of five, Mr. Palmer stated.

Father Saves His Children

POUGHKEEPSIE, N.Y., July 24 (AP).—James Hines, 35, of Hudson, staggered in a burning bed yesterday while he was escaping from a burning house, today caught six children from the flames as they jumped from windows by two women.

Caught in a third-floor apartment by the fire, Hines leaped in a nearby garage breaking his leg in the jump. Undaunted by his injury Hines then jumped to the ground

The children, ranging in age from one to ten, were dropped to him from the third floor.

Complete Surveys On Cayoosh Creek

Field survey work for projected hydro-electric development on Cayoosh Creek, to serve Lillooet, has been completed, Premier John Hart announced yesterday.

Plans, specifications and estimates are now being prepared, and if it is indicated that the development would be economical, it will be the subject of a recommendation to the Lieutenant-Governor in Council soon, Mr. Hart said.

Some additional field information is still being obtained in connection with the proposed power development on Silver Creek at Hope.

Holy Land Difficult To Govern

Stronger Measures Needed, Say Lords

LONDON, July 24 (Reuters).—The House of Lords today urged stronger measures in control of Palestine, maintain the peace in India and Greece and Egypt.

Debating the Government's defence policy, Lord Morris said the Jewish terrorists explosion at Mandaby "is a poor return for the asylum we have offered to the Jews throughout the centuries." The bomb attackers had murdered "not only innocent men and women, but people who had built up their country strength the past 25 years."

It is all very well for the Americans to sneer at us and pretend they could govern Palestine with one hand and India with the other, but Palestine is an extremely difficult place to deal with," Lord Morris added.

Special Board Working On Election Act Change

More than a month is likely to elapse before the Provincial Government's advisory committee on the proposed rewriting of the Provincial Elections Acts will be able to draft its recommendations for consideration by the legislative committee appointed by the last session of the House.

Some 1,000 copies of a questionnaire were sent out by the departmental committee to political parties.

1. A system similar to that employed by the Dominion Government.

2 Proportional registration

3 Compulsory registration, with compulsory or voluntary voting

The proportional representation system

Discussed the last session of the Legislature the Elections Act committee announced its intention to hold hearings in main centres throughout the province.—When the committee intends to begin its work has not been stated, but it is unlikely to be before late Fall.

Allowance Plan Covers Districts

Special to The Daily Colonist

OTTAWA, July 24.—Small holdings under the Veterans' Allowance Act will continue to apply to Requisition Saanich and Cole Bay, Gordon Mutchison, director of the Veterans Land Act, assured Mr. Cam. George R. Pearkes, V.C., M.P., today.

General Pearkes won his point in the Veterans' Affairs committee of the House of Commons. General Pearkes said he was particularly concerned about the future for veterans' home under the Veterans Land Act on the outskirts of Victoria, in view of the prohibition placed upon the V.L.A. building schemes in municipalities adjacent to cities. Reconstruction Minister C. D. Howe had laid down hard and fast rules that veterans' homes will not be built in such areas.

General Pearkes secured Director Mutchison's agreement in regard to Vancouver Island after Mr. Mutchison in interrogations had declared that from now on small holdings were "out" under the Veterans' Land Act in West Vancouver, Burnaby and the Mainland's North shore.

B.C. Electric Employees Reject Company's Offer

VANCOUVER, July 24 (CP).—Members of the Street Railway men's Union (A.F.L.) in Vancouver, New Westminster and Victoria have rejected a B.C. Electric Railway Co. wage boost offer of 7½ cents an hour by a margin of 38 votes.

In the balloting conducted Thursday the members voted 1,078 to 1,036 against accepting the offer, George Morton, business agent of Division 101 here, said today. There were nine spoiled ballots.

Union and company officials said a joint application will now be made for a conciliation board to try and resolve the stalemate

The union will now press for its original demands 3 cents an hour raise and the 40-hour week.

Several other company proposals including pensions and hospitalization schemes were automatically rejected with the 7½-cent offer.

If the proposed wage scale had been adopted the street railwaymen would have received an extra $11 take-home pay a month, Mr. Morton said. The union's plan would have given members $3 more per month but an extra day off.

Only members of the B.C.E.R. to shorter hours was a promise that by 46-hour week of platform men would be reduced to 44 hours in March, 1948.

Here are other points included in the union's rejection

1 Complete union security by addition of the check-off to the closed shop.

3 Medical and hospitalization plan to have been introduced as soon as details could be worked out.

3 Revision of the pension policy with parties to contribute to achieve a 50 per cent higher pension for future pensioners.

4 A three-year contract with wages to be discussed annually. The 7½-cent offer retroactive to March 1, 1946

Boy Missing Near Burnaby

BURNABY, July 24 (CP).—Dragging operations are being carried on tonight at nearby Deer Lake in an effort to recover the body of 10-year-old Douglas Maclean.

The lad is believed to have drowned either today while swimming with companions.

Wheat Agreement Signed at Ottawa

OTTAWA, July 24 (CP).—The Anglo-Canadian long-term wheat agreement, signed here today between British and Canadian Government officials and will be announced simultaneously tomorrow in London and Ottawa, it was learned today

It was understood the agreement will be announced in the Commons here tomorrow morning by Trade Minister MacKinnon at the same time as it is announced in London.

Authoritative sources said the agreement would run for four years, with the price for the first two years fixed at $1.55 a bushel and the price for the next two years subject to negotiation in the light of world conditions then prevailing

Majority Needed To Carry By-Laws

DUE to public interest expressed by offers for the Willows Park Gardens a fair turnout of voters is looked for today for votes on three money by-laws. They are the $108,000 Waterworks By-Law, the $100,000 Street Lighting By-Law and the Willows By-Law. Polling booths at the Market Building will be open from 8 a.m. to 7 p.m. A three-fifths majority vote is required to carry the by-laws.

For full text complete details see page 6.

TODAY'S FEATURES

Comics ..... Page 16
Culbertson on Bridge ..... Page 6
Editorials ..... Page 4
Radio Programs ..... Page 15
Social ..... Page 9
Sport ..... Page 12
Theatres ..... Page 8
Vancouver Island News ..... Page 11
Women's Clubs ..... Page 7

Highs and Lows Of the Weather

	Hi°	Low°	Precip.
Montreal	67	52	.10
Toronto	70	52	Trace
Winnipeg	62	50	
Vancouver	58	48	
Regina	62	50	
Calgary	66	44	
Edmonton	64	50	Trace
Lethbridge	66	46	
Prince Rupert	58	50	
Penticton	72	52	
Kamloops	70	52	
Vancouver	62	52	
Victoria	53	49	
Seattle	70	52	
Portland	72	52	
Spokane	68	50	
San Francisco	62	52	

Vatican Says Priests Die In Anti-Church Program

ROME, July 24 (AP).—A Vatican source said today that an estimate that more than 200 priests had been executed in Yugoslavia since the end of the war was "not according to Vatican information, exaggerated."

He commented, in reply to questions about a New York Times dispatch quoting travelers from Belgrade as saying Premier Marshal Tito's anti-Catholic campaign of terrorism had resulted in the death of 220 priests, 186 without trial, from April, 1944, to May 15, 1946, which includes both war and postwar periods.

Churchmen inside and outside Yugoslavia said a minimum of 400 Roman Catholic priests had been tried since the war ended. Because of secrecy surrounding most of the Yugoslav court hearings, it was impossible to say precisely how many had been put to death.

A ranking Vatican prelate, in close touch with church affairs in Eastern Europe, said his information was that conditions were unchanged in Yugoslavia and that persecutions of the church were continuing.

The prosecution of the church has been based on the Communist's assertions that Catholic priests were organizing and supporting armed bands in underground warfare against the Tito regime.

Periodically, Yugoslav newspapers are filled with violent attacks on Archbishop Stepinac, head of the Catholic Church in Yugoslavia. Church schools are not allowed to operate. Church lands have been confiscated. The work of priests has been hampered.

The Serb Orthodox Church, with its spiritual center in Belgrade, is affected no less by the Yugoslav anti-church program. But the charge of collaboration seldom is leveled against priests of the Orthodox Church.

Check on Democracy

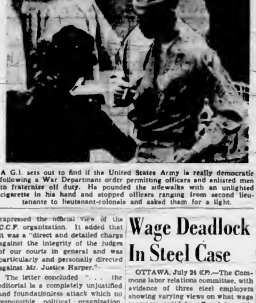

A G.I. sets out to find if the United States Army is really democratic following a War Department order permitting officers and enlisted men to fraternize off duty. He pounded the sidewalks with an unlighted cigarette in his hand and stopped officers ranging from second lieutenants to lieutenant-colonels and asked them for a light.

Vancouver Mayor Warns Picketers

VANCOUVER, July 24 (CP).—A warning that "further disturbances will not be tolerated was issued today by Mayor J. W. Cornett in commenting on an outbreak of violence at the strike-bound Vancouver Daily Province.

All was quiet at the plant today following yesterday's disturbance during which a newspaper truck was overturned, papers hurled to the streets and burned in a giant bonfire, and a driver assaulted.

Only a few picketers and a handful of bystanders were on hand as trucks speeded from the loading platform to distributing centres with today's edition which appeared two hours earlier than the usual time for the home edition.

C.C.F. Stalwart Quits in Protest

VANCOUVER, July 24 (CP).—E. A. Lucas, Vancouver lawyer and C.C.F. candidate in the 1945 Federal election, today announced his resignation from the party in protest against an editorial by The C.C.F. News criticizing Judge A. M. Harper for granting an injunction against the International Typographical Union (A.F.L.) on strike at The Vancouver Daily Province.

In his letter of resignation Mr. Lucas said he assumed the editorial expressed the official view of the C.C.F. organization. It added that it was a "direct and detailed charge against the integrity of the judges of our courts in general and was particularly and personally directed against Mr. Justice Harper."

The letter concluded ". . . the editorial is a completely unjustified and foundationless attack which no responsible political organization, setting forth the fundamentals of self-respect, would be guilty of."

Veteran Saved Trip Rough

SEATTLE, July 24 (AP).— Lost three days attired only in a pair of shorts in the Cascade wilderness Ernest C. Hastreiter, 24-year-old Seattle college student and war veteran, reached a mountain cabin and safety today and said searchers "I sure had a rough trip."

Suffering from swollen and blistered feet, scratched and sunburned, he was brought here by ambulance.

"His good condition, considering the country he was lost in and his lack of protective apparel, is the most amazing thing I've ever seen," Dr Oscar Trott, of the Washington Ski Patrol, said.

The veteran did not remember the first afternoon and evening he was lost after becoming separated from a hiking party Sunday, he said but later events were clear to him.

"A couple of times I thought I was going to die out there," he said "I took off my shoes because they wouldn't hold in the snow. I felt like I had more balance and was safer without my clothes."

The veteran of fighting in France and Germany said he was alternately bitterly cold and suffering from sunburn on the mountain.

He drank water at every stream and ate berries "a couple of times."

Wage Deadlock In Steel Case

OTTAWA, July 24 (CP).—The Commons labor relations committee heard evidence of three steel employers showing varying views on which wage increases could be offered to settle the strike today referred to its sleeping committee the question of whether parties to the dispute should be asked to reopen negotiations before the committee completes taking evidence.

C. M. Anson, general manager of the Sydney, N.S., steel mill of the Dominion Steel & Coal Corp., appeared before the committee and said flatly his company could not afford to pay wage increases.

Representatives of the other two companies involved in the steel strike had appeared previously. The Steel Co. of Canada, Hamilton, had put its top offer of a wage increase at 10 cents an hour. Algoma Steel Corp., Sault Ste Marie, Ont., said it could not afford more than 8 cents. The union is demanding 18½ cents.

There appeared little likelihood tonight of a conference between the employers and the United Steelworkers of America (C.I.C.) being called for at least a day or two.

Beef Strike Fails Say Meat Dealers

WINNIPEG, July 24 (CP) — Meat distributors in Winnipeg today termed the "buy-no-beef" campaign of the Manitoba Housewives' Association an "complete flop."

The campaign was organized by a group of 700 housewives to protest increased price ceilings. About 162,000 coupons, labeled "I Buy No Beef," were distributed throughout the city to be turned in to butchers by housewives.

One retail meat shop executive estimated that not more than 300 coupons had been presented to date.

Pravda Attacks Hoover, F.B.I.

MOSCOW, July 24 (AP).—J. Edgar Hoover and the United States Federal Bureau of Investigation were attacked today in a Pravda article which declared the arrest of a Soviet naval officer in Portland, Ore., last March was a "criminal conspiracy."

The officer, Lieut. Nicolai Redin, was recently acquitted in a Seattle Federal court on charges of espionage.

Leaving Seattle with his family on the way home yesterday, Redin said "The American people will always have a friendship with us."

Journalist David Zaslavsky, writing under the heading "Black Devil of the American Secret Police," said:

"There is and was no case of Redin. There is the case of the American secret police and a known part of the American press which prefers to keep quiet about it. With this it determines its share of participation in the filthy conspiracy against democracy itself.

"The Soviet officer was seized in the streets, rudely pushed into an automobile, humiliatingly searched and kept semi-naked in a cold cell. He was treated shockingly. In a way not permissible in any country, certainly not in a country pretending to be democratic.

"If it had not happened in 1946 in the United States, Comrade Redin would have had every reason to believe he was under the paws of the Gestapo."

The article declared the result of the trial was that the American public came to recognize that Redin was an honest and modest Soviet officer to whom the Americans owed respect and gratitude for his wartime achievements.

More Steel Men Threaten Strike

MONTREAL, July 24 (CP) — Approximately 800 members of Local 2483, United Steelworkers of America (C.I.O.), employed at the Canadian Tube & Steel Products Limited steel fabricating plant here will go on strike at noon Thursday, R. J. Lamontagne, sub-district director for the union, said tonight.

The company is a subsidiary of Dominion Steel & Coal Corporation, whose Sydney, N.S., steel manufacturing plant now is strikebound.

Mr. Lamontagne said the strike was called because of failure by the company management to implement the "recommendations made some months ago by an arbitration board set up by the Quebec Labor Relations Board. He said a further statement by the union will be made tomorrow.

Ottawa Debates Taxpayer Allowance, Income Tax

OTTAWA, July 24 (CP).—The Commons today discussed the problems of the lowly taxpayer and talked itself into a heated argument on the merits of the proposal to merge family allowance payments into the general income tax structure.

Leading the attack on the family allowance proposal were Progressive Conservative and Social Credit members who argued that the plan would make it compulsory for taxpayers to take family allowances whether or not they wanted them and urged that freedom of choice in the matter be allowed.

Acting Finance Minister Abbott, supported by C.C.F. and Liberal members, said there was no complaint about the proposal, although he agreed that a taxpayer who did not apply for allowances stood to lose approximately $72 a year for each child.

In addition to debating the tax resolutions, the House also heard Acting Prime Minister St. Laurent announce the resignation of Maj.-Gen. G. Brock Chisholm, deputy minister of health, whose public addresses on morality have been the subject of criticism across the Dominion.

Dr. Chisholm has resigned to become executive-secretary of the newly-formed International Health Organization and will be succeeded in the Health Department by Dr. O. D. W. Cameron, director of health services.

Solon Low, Social Credit leader, argued that the proposal would force people of independence to accept family allowances or be penalized to the extent of $72 for each child. The independence of the people should not be so secured.

M. J. Coldwell, C.C.F. leader, observed that Social Credit theory included the payment of $25 a month bonus to everyone and said the effect of the family allowance proposal would be to put everyone on an equal footing.

Donald Fleming (P.C., Toronto-Eglington) said Mr. Coldwell's support of the proposal was proof their was compulsion because the C.C.F Party stood for compulsion.

Pat Ashby (B.C., Edmonton East) said the solution to Canada's debt problems was to do what was done 2,000 years ago during the Trojan wars when debts were piled in the market place and burned.

Alberta Crops Hit By Heavy Frost

EDMONTON, July 24 (CP).—Heavy frost struck Northern Alberta crops for the second straight night Tuesday with up to 4 degrees being reported east of Edmonton, provincial agriculture officials said today.

Early reports indicated that the Viking and Kinsella areas were worst hit.

A. M. Wilson, provincial field crops commissioner, said today that several days would be required before the full extent of the damage could be learned. "We will have to wait now to see if the crops continue to grow or if the frost was sufficiently damaging to retard growth," he said.

FIRST SHIPMENT RECEIVED
Since the End of the War
ENGLISH BREAKFAST
CUPS and SAUCERS
LIMITED SUPPLY,
each 59¢
MACDONALD'S, LTD.
CHINAWARE DEPARTMENT 1121 DOUGLAS—E 6733

HAVE YOUR
DIAMOND
MOUNTED
In a Modern Setting
Smart New Designs—Priced From
12.00 to 150.00
F. W. Francis
LIMITED
DIAMOND MERCHANTS
1210 DOUGLAS

YOUR BEST FRIEND
WILL TELL YOU
STORE WITH
HEANEY'S
"Careful Since 1890"

Hale Hearing AIDS
Gene Saunderson's Gladly Arranged
Reliable Service
Local Representative
651 JONES BLDG. VICTORIA B 9651

"SALADA"
TEA BAGS
No waste

CANNING
Specials

KERR MASON WIDE-MOUTH
and KERR ECONOMY JARS
PINTS, dozen . . 1.15 QUARTS, dozen 1.29

COAST
Hardware
1418 DOUGLAS ST. E-2213

Easy Breathing
CLEAR STUFFY NOSTRILS
Mentholatum quickly relieves stuffy nostrils, clears head, helps you breathe freely again. Jars and tubes 53c.
MENTHOLATUM
Also CUMFORT Bath

100,000 People Recommend HOUSEHOLD FINANCE
At Household Finance you borrow $20 to $1000 quickly, simply—no endorsers or insurance security needed. Keep up or lighten your load by phone. Monthly pay plan makes the money go farther day.
Your Choice of monthly payment plan
Table showing monthly payments for 6, 12, 18, 24 months for loans of $20 to $1000
HOUSEHOLD FINANCE
Corporation of Canada
Offices in 90 cities & towns
404 View St., at Broad
Second Floor, Central Building
C-orden 4129 VICTORIA, B.C.
Loans made to residents of smaller towns

SERVICE . . .
REPAIRS, MAINTENANCE FOR
PLUMBING
HEATING
OIL BURNERS
COAL STOKERS
NOW POSSIBLE
C. J. McDowell
1000 DOUGLAS STREET

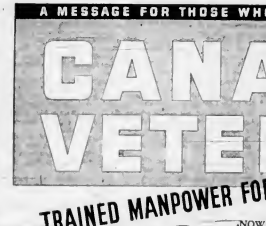

for refreshment...
CANADA DRY
whenever you're thirsty

Tray Luncheons Ordered
Fishing, Boating and Bathing at Beautiful Brentwood Bay. Modern air conditioned year round resort. Only 15 miles from Victoria. Reservations recommended.
BRENTA LODGE
Phone Keating 5818 Brentwood V.I.

Would You Trade Your Car for a Worn-Out Wreck?
Maybe a mechanical whiz could make her run even for a new car wakes up some morning to find that he has lost the fine savings he so gradually drove and on its place has something without even much trade-in value.
There is never any more than one reason why a good car fails to stay that way. Neglect of the service necessities for any automobile will result in a worn, noisy old car far more nowadays and quickly than miles of driving.
Long road mileage, pleasant side motoring—are dividends on the proper car over-investment. Most all items in the wise motorist who spends a few dollars occasionally to keep his good car up to new car condition.
Here is an automobile service shop that is fully equipped with the knowledge and specialized equipment to service modern motor cars economically, intelligently and promptly. They are and are how we make cars last long and last longer.
Gladish MOTORS
VICTORIA'S MERCURY-LINCOLN DEALER
Corner of Yates and Vancouver Streets
Empire 9823

Inflation raised U.S. retail prices in March to a new high of 126.2% of the 1935-39 average.—Prelimonary Digest, July 1.

A MESSAGE FOR THOSE WHO NEED TRAINED WORKERS
DEAD VETERANS
TRAINED MANPOWER FOR THE NEEDS OF PEACE

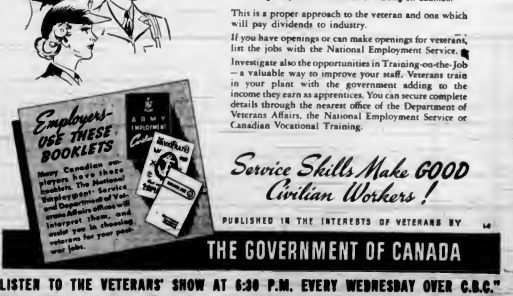

NOWHERE TODAY are there finer young men and young women available for employment than Canada's veterans. Employers who interview them carefully are finding that in war they learned basic skills with important transferable applications. Many were journeymen when they enlisted and worked at their trade throughout their service. All, whether tradesmen or not, demonstrated qualities of initiative, self reliance, good citizenship and responsibility invaluable in peace-time employment.

Recently, a Canadian employer wrote a government department as follows:

"There is one thing we have always found good practice and that is to give a courteous and sympathetic hearing to any veteran who come to us. We find there are several each day, and that by having someone talk to them who is in a position to evaluate the services they have to offer, we end up by adding a good man to our staff even though we originally had no intention of making an addition."

This is a proper approach to the veteran and one which will pay dividends to industry.

If you have openings or can make openings for veterans, list the jobs with the National Employment Service.

Investigate also the opportunities in Training-on-the-Job — a valuable way to improve your staff. Veterans train in your plant with the government adding to the income they earn as apprentices. You can secure complete details through the nearest office of the Department of Veterans Affairs, the National Employment Service or Canadian Vocational Training.

Service Skills Make GOOD Civilian Workers!

PUBLISHED IN THE INTERESTS OF VETERANS BY
THE GOVERNMENT OF CANADA

"LISTEN TO THE VETERANS' SHOW AT 6:30 P.M. EVERY WEDNESDAY OVER C.B.C."

Our Local Scene

Three-Day Informal Inspection Begun by Naval Chief of Staff

Vice Admiral H. E. Reid, C.B., R.C.N., arrived here yesterday, and began a three-day informal inspection of naval ships and establishments in Esquimalt. This marks the Chief of Naval Staff's first visit to the West Coast since 1941 when he made a brief inspection tour of the Island base.

This afternoon Vice-Admiral Reid visited the naval magazine, the boom defence depot and R.C.N. College at Royal Roads.

Tentative program for tomorrow includes a visit to ships in the Reserve Fleet and Dockyard buildings. Friday the Chief of Staff will visit H.M.C.S. Naden and the reserve division, H.M.C.S. Malahat.

Vice-Admiral Reid will leave Monday for Vancouver where he will visit the naval division, H.M.C.S. Discovery.

* * *

Two Victoria youths who wrote to Henry Ford II to outline a publicity plan to set a new record for crossing Canada by automobile (a Ford, of course), yesterday received a hopeful response.

Mr. Ford referred the matter to the Canadian company, which notified Bruce Lindal, 821 Caledonia Avenue, and Roy Gallop, that the idea was "most interesting." However, the company will wait until production comes nearer to meeting demand before making a definite decision.

* * *

HOLD UP SIGNING

Signing of the agreement to lease on Colquitoan Plate to the Victoria Boat and Game Protective Association is being held up pending investigation of the city's liability in the case of any accident from a stray bullet from the shooting range.

A. J. Patton, city solicitor, yesterday advised O. M. Irwin, water commissioner, that persons signing the lease on behalf of the city might be liable to indictment in the case of an accident, and the city might be liable for damages.

Dr. K. O. Wiarda of the Dominion Astrophysical Observatory, Saanich, said last night that the under-sea atomic bomb explosion in Bikini Lagoon failed to record on the seismograph. The sensitized paper was developed at 4 p.m. yesterday, but no disturbance was indicated.

ONE-WAY TICKETS

Two Vancouver youths, aged 16 and 17, were given one-way tickets to their homes yesterday morning after they were taken into custody following investigation of thefts from five tourist cars and a trailer parked in the Empress Hotel driveway. A number of articles stolen from the cars have been recovered by police.

Radio Producer And Wife Vacation Here

Two more Hollywood personalities who are visitors in Victoria are William Keighley, producer of Top Radio Theatre and motion picture director, and his wife, the former Geneviève Tobin, popular film actress.

Mr and Mrs Keighley will leave the Empress Hotel, where they are staying, on Sunday for Vancouver. There they will charter a boat for a short visit to Princess Louise Inlet and later will go to Banff.

After three and a half years with the U.S.A.F., Mr. Keighley took over the radio program last November. The program enjoyed its most successful season last year, the producer said. It holds third place in popularity in the United States and ranks first in Canada, he said. The Los Radio Theatre will return to the air on August 26 with a program similar to the previous year, he stated.

COMPLETES DIRECTION OF NEW FILM

Before joining the army air forces Mr Keighley directed the films "The Man Who Came to Dinner" and "George Washington Slept Here." He has just completed a picture entitled "Honeymoon," in which Franchot Tone, Shirley Temple and Guy Madison play leading roles.

During the war he organized and was head of the U.S.A.A.F. motion picture division. He held the rank of colonel and was recently awarded the United States Legion of Merit.

Now an independent director he is under contract with Paramount. Pictures to direct one picture a year and is signing a similar contract with 20th Century Fox.

ZONE COUNCIL TO MEET

Victoria and District Zone Council, Canadian Legion, will meet tonight at 8 o'clock, at Naval Veterans' Branch, 1400 Broad Street.

Work Gets Under Way on Blanshard Street Improvement

Blanshard Street was a scene of activity yesterday when this picture was taken looking north from Caledonia Avenue. Work got under way on the $63,000 improvements to Blanshard between Pandora Avenue and Pembroke Street. Work is proceeding at the same time on the site of the Memorial Arena, shown at the right. When the work on Blanshard is completed it will be the most modern street in the city. Overall width will range from 40 feet at Pandora to 214 feet at Pembroke. Two road ways measuring 21 feet each will be separated by a boulevard 22 feet wide. On the street parking area from North Park Street north will measure from 30 feet to 80 feet in width.

City Collection Of Antiques Will Be Shown

Of interest to art lovers and collectors in Victoria is the announcement that the unique collection of the late Mrs. Gertrude George will be open to the public and disposed of by auction from August 5 to 8 at 334 Vancouver Street.

O. Kilthaw, who will conduct the sale, said yesterday the collection is undoubtedly one of the finest in Canada.

Mrs. George was born in Victoria and was the daughter of Mrs. R. P. Rithet and the late Mr. Rithet. She has contributed greatly to the cultural life of her native city, where she was particularly interested in the Girl Guides and other youth movements.

PERSIAN RUGS IN COLLECTION

Included in her collection are Persian rugs in a perfect state of preservation, fine specimens of furniture in rosewood, mahogany and oak and exquisite pieces of china, miniatures, decorative candelabra, table and cabinet pieces.

Works of the old masters are among paintings to be displayed, and the hanging mirrors in period and continental frames are beautiful. Trinket boxes in gold and silver are also to be offered for sale as is a grand piano which was imported from Germany in 1920.

Intricately embroidered bed and table linens from Ireland and the Orient, and hundreds of books, complete sets, novels and non-fiction, will also be offered.

Labor Executive Hits Injunction

Executive of the Victoria Trades and Labor Council, at a special meeting last night, took "an extremely serious view" of the recent injunction against picketing by ITU members at The Daily Province Building in Vancouver.

"The outlook for labor is very black if injunctions of this kind are going to be the bosses' weapon to fight legitimate and reasonable trade union groups," George Wilkinson, secretary of the council, said following the meeting.

The meeting reiterated its support of the striking typographical workers and deplored the activities of the management in its attitude toward the membership of the ITU, it was reported.

A telegram has been dispatched to H. Finch, international representative of the ITU, in Vancouver, advising him of the views of the local council.

Ask Votes for By-Laws On Waterworks, Lights

Public interest aroused as a result of the bids and counter bids for the Willows fair grounds may offset the poor vote usually recorded during Summer months when many are away on holidays and may bring a fairly good turnout of ratepayers today to vote on three money by-laws, M. F. Hunter, returning officer, said yesterday.

Polls will be open in the Market Building from 9 a.m. to 9 p.m. Mr. Hunter said he hoped to have the result tabulated by 8 p.m.

The three by-laws, requiring a three-fifths majority to pass, will be printed on different colored paper. The $108,000 waterworks by-law will be on pink paper, the $107,000 street lighting by-law on blue paper and the Willows by-law on tan paper.

Mayor Percy E. George yesterday urged ratepayers to vote for the waterworks and street lighting by-laws but declined to offer any comment on the by-law for sale of the Willows to the Colwood Park Racing Association for $80,000.

Mayor George pointed out that the city is expanding so rapidly it is impossible to keep pace with the demand for civic improvements out of general revenue.

MAYOR ASKS SPREAD ON CAPITAL WORKS

"It is, therefore," he stated, "in the best interests of every taxpayer that the cost of capital works be spread over a period of years, to keep the mill rate within reasonable limits and within the ability of the taxpayer to pay.

"The waterworks by-law is for a comparatively small amount and much larger expenditures will be needed in the near future on our waterworks," he said. "However, the City Council is trying to meet the recommendations made by the expert engaged to survey our waterworks system and the funds raised under the present by-law will alleviate our most pressing distribution problems which have been aggravated by the rapid increase in demand for water services occasioned by the building of new homes and business premises."

Referring to the street lighting by-law he noted that many residential areas have sprung up almost overnight and the safety of the public demanded more lighting installations and improvement of those now in operation. He pointed out the program would take five years to complete but stressed the need for an early start.

Should the Willows by-law pass tomorrow the price paid will be $80,000 and not $88,000 as advertised in the by-law. A cheque for the additional $14,000 on the purchase price was received by the City Council yesterday morning. The money is to go to the Arena Fund.

Ald. Williams, chairman of the finance committee, said yesterday he would make no recommendation to the electorate on how to vote on the by-law in view of the higher offer of $120,000 from the B.C. Turf and Country Club Ltd., confirmation of which was also received from Hagar & Swayne Ltd. yesterday.

"It is in the hands of the people whether they want to sell for $120,000 or wait for better offers," he said.

He did state, however that if the by-law was defeated the city would "start from scratch" again to sell the property.

FAST POLICE ACTION

City police reported yesterday morning they had recovered a shotgun three hours after it was reported stolen from a car parked on the Empress Hotel grounds. The car was the property of Dr H. W. Angus. Report of the theft came at 6.30 a.m. and the gun was brought to the station at 10.30. A box of fishing equipment has not been recovered.

Casual for Now!

FINE WOMEN'S READY TO WEAR
Hallets
1212 DOUGLAS

from $27.50

Ray's LTD.
CANDY DELICATESSEN TOBACCO VEGETABLES AND FRUIT
734 FORT ST.

SPECIALS FOR THURSDAY, FRIDAY, SATURDAY
PLEASE NOTE STORE HOURS: WEDNESDAYS 9 to 12, SATURDAYS 8 to 5:30, ALL OTHER DAYS 9 to 5:30

NABOB COFFEE ½ lb. 20c 1 lb. 39c
NABOB TEA ½ lb. 34c 1 lb. 66c
GREEN CARD

BOILING FOWL Grade "A" lb. 35c

GRADE "A" COMMERCIAL BEEF
T-BONE STEAK or ROASTS, lb. 54c
SIRLOIN TIP ROASTS, lb. 45c
PRIME RIB ROASTS, lb. 33c
BRISKET BOILING BEEF, lb. 15c

ROLLED RIB ROASTS OUTSIDE, lb. 32c INSIDE, lb. 45c

LOCAL ISLAND MUTTON
LEGS, Whole or Half, lb. 33c
FRONT QUARTERS (Shoulders), Whole 17c
LOIN CHOPS or ROASTS, lb. 31c
BREASTS, Lean, lb. 10c

DELICATESSEN DEPT.
BOLOGNA, Sliced, ½ lb. 12c
POTATO SALAD, lb. 20c
LIVER SAUSAGE, lb. 29c
GARLIC RINGS, per lb. 25c
SLICED MACARONI and CHEESE LOAF ½ lb. 14c

SHINOLA FLOOR WAX Efficient and Economical, 1-lb. tin 25c
JOHNSTON'S FLUID BEEF 16-oz. bottle $1.05
BABY FOODS LIBBY'S, 5-oz. 4 for 25c
B. & K. OOG MASH 5-lb. bag 23c
RIPE OLIVES Medium 16-oz. jar 33c
BIG FOUR COFFEE 1-lb. pkt. 25c
TIP TOP SAUCE 8-oz. bottle 19c
MOLASSES NABOB, Barbadoes, 28-oz. tin 28c
B. & K. PASTRY FLOUR 7-lbs. 30c
MINCED CLAMS 10-oz. tin 30c
3 FRUIT MARMALADE Nabob, 2-lb. glass jar 29c
SPOT REMOVER SHELL, 16-oz. bottle 39c
BEEF BROTH AYLMER, 10-oz. 2 for 25c
CELERY SOUP CLARK'S, 10-oz. 3 for 25c
HEALTH BRAN MELOGRAIN, 16-oz. pkt. 9c
SANDWICH MEATS YORK 3 tins 25c
BALLARD'S MEATIES 2-lb. pkt. 23c
MALT VINEGAR NABOB, 24-oz. bottle 24c
ROBIN HOOD OATS 1-lb. pkt. 18c
OGILVIE OATMEAL Fine, Medium, Coarse 28c

Washington COFFEE 16-oz. can 57c
ORANGES, Sunkist, 392's 2 doz. for 39c
TOMATOES, Dessert 2 lbs. for 25c
CELERY, local, per lb. 11c
MELONS, Honey Dew, each 39c
GRAPEFRUIT, Coachella, 126's 6 for 25c
LETTUCE, large heads 2 for 15c
CARROTS, local 2 lbs. for 15c
CUCUMBERS, local, each 10c
CUSTOM BORAX 11c ctn.
FLY COILS Box of 10 35c
BLUE LINED ENVELOPES 2 pkts. 7c
REMEDIES DEPT. SPECIALS
EPSOM SALTS— 5-lb. bag 25c
LIQUID PETROLATUM 32-oz. bottle 39c
Cow Brand BAKING SODA 1-lb. ctn. 10c
END'S FRUIT SALT, large 98c
VASELINE HAIR TONIC, large size 85c
FACELLE CLEANSING TISSUES, pkg. 17c
PURE GLYCERINE, 6-oz. bottle 29c
ARRID DEODORANT, large 59c
BALMORAL PIPE or CIGARETTE TOBACCO, ½-lb. 77c
MOTH BALLS, 1-lb. pkg. 24c
AFSORBINE JR., $1.25 size 98c
HYDROGEN PEROXIDE 1-oz. 19c
KADOX POOT SALTS 2 pkgs. 25c
BOUQUET TALCUM POWDER, 1-lb. ctn. 29c
GILLETTE RAZOR BLADES 5 pkgs. $1c
BOVRIL CUBES Pkt. of 10 20c
CHLORIDE OF LIME 10c pkt.

STANDARD for GIFTS
STANDARD FURNITURE
RIGHT THROUGH—YETS TO VIEW

TO SERVE YOU JUSTLY . . .
In full your prescription as the physician directs, and in exactness that it is marked at a fair price.
FIRST AT BROAD
McGill & Orme LIMITED
PHONE G 8209 1106
PRESCRIPTION CHEMISTS

HAVE A FEELING OF PRIDE WHEN YOU DRIVE
A Bright New Paint Job Will Raise Your Morale
"FOR THE BEST JOB IN TOWN"
WILSON & CABELDU'S BODY SHOP
925 YATES STREET

RECORD PLAYERS
Complete With BUILT-IN AMPLIFIER and SPEAKER IN CARRYING CASE
Perfect for the Den or Playroom. Room $49.00
YOUNG'S RADIO
704 Fort Street Phone E 6741

MANTEL CLOCKS
8-DAY — STRIKING
Beautifully designed walnut cases with brass. English imported movement
$35.00
SHOP WITH CONFIDENCE
Established 1888
J. M. Whitney Limited
Diamond Merchants - Jewellers
YATES at BROAD

"Simple Words"
Millbank is a Mild, Cool, Straight Cut Virginia Cigarette—Simple words but they mean—
"A Grand Smoke"
MILLBANK
STRAIGHT CUT VIRGINIA CIGARETTES
Ask for them today!
MILLBANK
STRAIGHT CUT VIRGINIA CIGARETTES

The Daily Colonist

Established 1858

The Colonist Printing and Publishing Company
Limited Liability

Subscription Rates by City Carrier:

Yearly	$12.00
Monthly	1.00

Subscription Rates by Mail:

To Canada, British Empire United States, Mexico:

Yearly	$8.00
Half-Yearly	4.00
Monthly	.75

To All Other Countries:

Yearly	$20.00
Monthly	1.75

All subscriptions payable in advance. Mail subscribers should make all remittances direct to

The Daily Colonist,
1211 Broad Street, Victoria, B.C.

Subscribers in ordering change of address should be particular to give both old and new addresses.

Thursday, July 25, 1946

And Where Now?

The Mackenzie King regime's shuffle with the issue of a separate Canadian flag puts one alarmly in mind of that celebrated duke "who had a thousand men." After he marched them up the hill there was no place to go but down, so he marched them down again. The jingle, stops that, and so, apparently, does Mr. King. The Government has a recommendation from a select committee of Parliament, but does not, seem to know what to do with it. The committee's report was a red ensign with a maple leaf, incorporating the Union Jack... Some Quebec members, it is said, did not like that.

It seems scarcely worthwhile to have exercised eleven or twelve million people, two sessions of Parliament and a nation's press over the flag issue if nothing is to be done about it in the end. Why did Mr. King raise the issue at all if he does not intend to act. Why have a committee of Parliament wade through several hundred pages of designs? Why, in short, start out on such a journey if there is no intention of completing it? "It Mr. King again putting public opinion across Canada under its age-old snuffer, a Quebec nationalist vetoed?... We trust not. Tens of thousands of Canadians fought for this country under the Union Jack, and they have some right to be heard and also heeded.

In the jingle the celebrated duke looked foolish when he marched his men back down the hill without having accomplished anything. Can the Mackenzie King regime appear otherwise if it leaves the flag issue in its present state of suspense? Of what is Mr. King afraid? Surely not of the Union Jack. Surely not of a handful of introvert votes in the Province of Quebec. Or can it be that the Prime Minister just naturally dislikes making up his mind? Meanwhile, a nation is waiting. Where now, Mr. King?

Nature's Show

Things quite often go wrong with man's little explosions, but Nature generally fulfils her pledges to the letter. It was so with the earthquake which the Pacific Northwest experienced on June 23 last, one of the most severe to be recorded in Canada. Save by seismologists there was no advance warning, and there certainly was no ballyhoo nor palaver. Nature felt an adjustment was due along the Pacific fault line and made it. Here and spits went awash, a score or so of homes had their chimneys toppled, one man regretfully was drowned when his small boat was swamped, and another unfortunate died of heart failure. New science has checked up on the facts, and the results are interesting.

Dr. Frank A. Hodgson, chief of the division of seismology at the Dominion Observatory, Ottawa, spent some weeks in this area correlating the reports of the event, and tracing down the resultant changes. The initial fact appears to be that the bed of the sea floor between part of the east coast of Vancouver Island and the Mainland has sloped off noticeably. There are now depths where there were shallows. There is water of steamship draft at some points where no vessels could go. Lake bottoms have changed also, and markedly so at some points.

When one recalls that Vancouver Island is geologically the exposed top of a mountain range which once went down bodily a long time ago, all this is very interesting. What we are looking at is not a menace but our own protection. "Nature is making her adjustments far more peacefully than mankind. Patiently, quietly and expertly, scientists such as Dr. Hodgson are following the record, and it is one of no-little human interest. In a new way, Vancouver Island's earthquake has been fully vindicated. It was as the newspapers said it was, and we thank Dr. Hodgson for making that clear.

Valuable Heritage

The expressions of regret at the death of Mr. James Maxton, member of the British House of Commons for the past 24 years, illustrate perhaps the most valuable heritage of the Parliamentary system to which Canada, in common with her sister Dominions subscribes. Here was a man of intense socialistic convictions, a man whose bitter powers of invective made him a feared opponent on the floor of the House. He had served in prison for his convictions. He was a conscientious objector in time of war. He led a small group of independent Labourites, often as opposed to the official Labour party as to the Conservative and Liberal parties.

Yet he was genuinely liked by practically all of his fellow-members of the House of Commons. They knew him as a passionate crusader of lost causes, who sincerity of purpose was not questioned. They respected his personal convictions. It is this characteristic of British Parliamentary life that we shall do well to guard and cherish. The Members of the House of Commons at Ottawa, as at Westminster, do not regard their opposite numbers as enemies to be drawn and quartered when the opportunity comes. They may fight and do oppose one another seriously, even bitterly, as the occasion arises. But personal enmities are rare, almost as rare as they seem to be common in many European countries. Friendships among political opponents based on respect for the rights of each in close to his own conviction, are frequent and lasting.

The result is a continuity and stability that has enabled the British system to emerge unweakened from the stress of two world wars, whose vast unsettling effects are so evident elsewhere today. A man like James Maxton could assail his Government for not taking a stand against Hitler and Mussolini, yet when the stand was made cling to his conscientious scruples against war. This anomaly did not prevent the House of Commons looking on him with affection. The British system of government can harmonize such seeming inconsistencies, which are bound up in the personal relationships existing between Members of Parliament. Long may they continue to be this way. They are perhaps the best safeguard we have against intemperate strife.

Royal Theatre

The official opening tomorrow night of the renovated Royal Theatre means that this old theatrical landmark will be operated henceforth on a continuous basis. Through the enterprise of Famous Players Corporation of Canada it will no longer lie idle on most nights, but will add to the regular amenities of the theatre-going public. It has a moving picture-minded community, and the large growth of population in recent years has taxed the capacities of existing theatres.

The Royal Victoria, as it has been known for years, has been modernized and improved. The latest developments in providing comfort and conveniences for patrons have been introduced. It should add to the entertainment facilities of Victoria, and the company is to be commended for taking note of the need for permanent use of this theatre.

It is pleasing to note that arrangements have been made for the production of stage and musical events as formerly. For long the opera house has been the home of such operatic and dramatic companies as visited here, and withdrawal of this building for these purposes would have deprived Victorians of hearing many noted artists. As it is, when such events are scheduled the motion pictures will be withdrawn.

The International Drama Festival, for example, will open in the Royal Theatre on August 5. Other programs will follow as they are due. In the intervals, motion pictures will be shown continuously. The opening of the Royal Theatre tomorrow night therefore launches it on a non-stop basis for the entertainment of the Victoria public.

Art of Tipping

The art of tipping is apparently in decline in New York. There the vast army of waiters, bellhops, bootblacks and other workers who depend on the public's generosity are brooding a set-back. The postwar public is growing tight-fisted, or perhaps more realistic. Where in the heyday of wartime a quarter would be forthcoming without comment, now the average is a tenent tip.

The reason may be not so much resentment as the high cost of meals and other services, as claimed as a reaction against the practice of tipping itself. To present of fact, one supposes, there should never be any need for a tip. The service for which this gratuity is awarded is paid for separately, and usually amply. In the long run tipping often merely tips the employer, who can take its incidence into account when he arranges his payroll.

Tipping is, nevertheless no doubt a practice which will remain. There will always be three people willing to seek extra provision by this form of bribery, for that is all it amounts to. To others it may appear more in the form of gentle blackmail which has to be conceded in order to save face. It may nowadays be a common enough practise, but its widespread tendencies are sometimes to be deplored. It has been carried almost to the status of an art, with the public as usual at the box office.

Seen in Passing

A careful citizen votes, exercising his own choice rather than leaving that portion of his business to others. Between 9 a.m. and 7 p.m. local time, today, city polls will be open to ratepayers who wish to mark ballots on the three special by-laws. These issues involve city borrowings of $216,000, and the future of the Willows Fair Grounds. All three items are important to those who live and work here.

An August Midnight

A shaded lamp and a waning blind,
And the heat of a clock from a distant steeple
On this scene enter—winged horned, and silent,
A longleg, a moth and a dumbledore,
While 'mid my pipe there idly stands
A sleepy fly, that rubs its hands

Thus met we five, in this still place,
At this point of time, at this point in space.
My guests brought me no news from the land of Nod,
Or hang at the lamp and fall supine.
"God's bumblebee, they! I muse. Yet why?
They know Earth secrets that know not I.

—THOMAS HARDY.

Sweet mercy is nobility's true badge.
—SHAKESPEARE.

This little book fed me in a very hungry place—SAMUEL CLEMENS

Man is Heaven's masterpiece.—QUARLES.

Forest Pests

Efforts to obtain a flying machine equipped with the necessary facilities to do an efficient job spraying valuable forest areas attacked by certain tree-killing insects having proved very disappointing in recent months, it might be for the good of all concerned, the Forestry Department, logging and lumber companies and the taxpayers of the province at large—if the British Columbia Government was so timed as to place them would be available for use when required.

The average man in the street who may or may not be directly interested in the bread-and-butter values of British Columbia's forests can hardly understand the combination of circumstances such as existed and was responsible for which search recently for a plane capable of carrying out some spraying flights over a threatened section of provincial forest land.

He remembers that long before the war started planes were regularly employed in "dusting" forests menaced by caterpillars and kindred pests, and wonders why, with so many skilled and pontoon jobs produced in the war years, it was so difficult to procure just one flying machine which could save, all or part, of a growth of hemlock attacked by the tiny insects, in a west coast of Vancouver Island area.

TAKE ANNUAL TOLL

Forest pests are not something new to be combated like fires, floods, worms, beetles and borers have taken an annual toll of valuable timber since trees began to grow. Whether more destructive than fires or not it might be difficult to decide, but when Commission's Commission of Conservation, through its Committee of Forests, issued its "Forests of British Columbia" in 1914 the opening paragraphs on "Insect Injuries to Forests in British Columbia" had this to say:

"Of the injurious agencies affecting British Columbia forests insects have been only slightly less destructive than fire. During recent years extensive areas have been certain destructive species have resulted in immense losses, particularly with large quantities of timber partly or wholly killed. Everywhere throughout the forest belt scattered and otherwise trees are attacked and killed by various species of bark-beetles and wood-borers."

The same thorough report, later the chief insect enemies of the forests. Among them the Douglas fir bitch moth, one of the bark-beetles, the Douglas spruce bark-beetle, the black and green spruce, western red cedar borer, and the pine bark beetle, four caterpillars mainly confined to poplar and birch, and the western hemlock looper, which defoliates the trees standing in more or less isolated areas. Three are just a little more the better known "bugs," which feed on the bark and or drive their tunnels through the hard wood of the tree.

Scientists have a name for the hemlock looper, and it has been between. What the former rails it would doubtless rather in the long run, while the latter, if it could, wouldn't look well in print. Undoubtedly the caterpillar of the moth street will at some future time have his own name for it, too. That will be when he realizes what value he has had cost in revenue to the Provincial Treasury, where the proceeds of his taxes are determined. Gross revenue will increase, and he will depend upon sources closer to the taxpayer than stands of timber in remote parts of British Columbia.

When the Commission of Conservation was in operation, the forests for the "Forests of British Columbia" publication, there was no such thing as dusting forests from planes. Spraying from the ground was the only method available, and can readily realize where trees covered square miles and were measured by hundred feet high in mature stands, how impossible it was to control the depredations of forest pests, particularly the caterpillar and bud-worm groups.

MANY TREES KILLED

At the time from 1913 and for several years afterwards, from reports of the Ottawa Department of Agriculture issued the scientist of the hemlock looper in Blaney Park, where it was now flourishing. When they were first introduced in the late 1890's, it was late Summer, and the cocoons had spun the chief damage had been effected, the main outbreak being postponed one year. Many trees had already been killed and a much greater number severely or fatally weakened in the original defoliation of the caterpillars.

By the Summer of 1914 there was a marked diminution in the numbers of the larvae and younger trees almost stripped in 1914 were returning to normal conditions. This referred to number of trees which had almost disappeared. The injuries were so severe, however, that a large number of weakened trees died, leaving considerable areas of dead and dying hemlock.

This natural control was undoubtedly all that was needed to prevent a certain balance of growth before logging became a lumber-producing industry of British Columbia. If it is to be preserved the province will have to give attention in return in the form of greater protection from forest pests.

Valid Ration Coupons

Meat—Now 100 and 101, inclusive. Meat—Now 1040 to 1043, inclusive. Sugar—No. 31 to 523, inclusive.

Sugar—Coupons valid July 8 include final allotment of canning sugar for 1946.

BIRMINGHAM, England (CP)—Alexander Shanks, new president of Birmingham Rotary Club, suggested recently an International centre—hotel, theatre, concert hall—in Britain's top city as a practical war memorial.

THE FIFTH FREEDOM

Future of Axis Satellites to Be Decided

By SIGRID ARNE

WASHINGTON, July 24 (P)—The Five Axis satellites whose futures will be decided at the Paris peace conference which opens July 29 are Italy and Finland, Bulgaria, Romania and Hungary. Of these, they pay through the nose for their poor judgment when they joined Germany.

These nations—Finland, Romania, Hungary, Bulgaria and Italy—will be asked for two types of payments: those which they either have on hand or are producing, and territory, which some will be asked to give up. Italy faces the heaviest bill in this category.

Part of these payments have been worked out by the Big Four Foreign Ministers during the past several month—representatives of the United Kingdom, United States, France and Russia. Part of the payments were demanded immediately after the war when the armistice terms were written, with the Big Three (France not acting as a signatory).

Here is what the payments reparations add up to:

Finland Russia wrote these armistice terms Finland turned over the Port of Petsamo to Russia. She agreed to permit Russian military bases on the Aaland Islands, in the Baltic, and at Porkkala Udd, in South Finland. For Porkkala Udd, Russia agreed to pay $ 300,000 Finnish marks a year for 50 years.

Finland also agreed to pay Russia $300,000,000 during the next six years, mostly in timber, paper, cellulose, slabs and machinery.

Romania. Over the next six years she is to pay Russia $300,000,000 in oil, grain, timber, sea and river craft, and machinery. Also Romania is expected to Russia the area of Bessarabia. But she received under Russian direction, Transylvania which had been part of Hungary.

Hungary. Besides losing Transylvania, she is also to pay $ 300,000,000 in reparations. But her payments are spread over a period of the loans on which her troops caused generation. The sum of $200,000,000 is to go to Russia within the next eight years—$10,000,000 in carmarked for Czecho-Slovakia, and $70,000,000 for Yugoslavia. These payments are also in kind: Machinery, river craft, grain and livestock.

Italy. The fate of her African colonies—Tripolitania, Cyrenaica, Italian Somaliland and Eritrea—was the subject of so much argument among the Big Four Foreign Ministers that it has been put on ice for a year, with Britain administering the area. It was agreed however that Italy should compensate overseas.

Trieste was the second explosive issue in this treaty. The Big Four finally agreed to a Free Trieste, which makes Trieste an "international zone" under United Nations rule. Only a small strip around the city will be in the zone and the hinterland reverts to the Yugoslavs.

Italian reparations to Russia amounts to $100,000,000, to be paid in goods Italy can wait two years before she starts paying.

A difference from the Great War. The so-called "peace conference," attended by 31 nations, is not a peace conference in the exact meaning of the Versailles conference.

It won't write the original draft of the treaties. That has already been done in the Big Four. It won't even write the final drafts of the treaties. The Big Four will do the final writing after listening to what the other 17 powers have to say.

The 17, chosen by the United States, Britain and Russia because they contributed most to defeating the Axis, are Canada, China, Australia, Belgium, Byelo-Russia, Brazil, Czecho-Slovakia, Ethiopia, Greece, India, The Netherlands, New Zealand, Norway, Poland, The Union of South Africa, Yugoslavia and the Ukraine.

The Paris conference will leave untouched decisions on four areas for which no treaties are yet prepared. Germany, Japan, Korea and Austria.

Letters to the Editor

All letters to the editor must be signed by the writer, but if he wishes his name may be withheld upon request. The address of the writer must be given. Write only on one side of the paper. Letters 300 words in length. Unwritten correspondence should be returned.

WITH THE STARS

Sir,—Victoria, centre of the Royal Astronomical Society of Canada is to be commended for again holding its "Summer Evening With the Stars." This short and highly instructive course of lectures has proved helpful to very many for the last 13 or 14 years. A short elementary course is a number of lectures delivered by out-of-door experts and of rectilinear objects by good telescopes, handled by amateurs who love the skies, or by professional astronomers who love to show their work.

Now not a few of the dimmer constellations are pointed out and objects of interest shown. Have you ever seen a double star? That is a pair of suns revolving about a common centre of mass. Have you noted the colors of the stars? Why are some red, others orange, others blue, white or yellow? If such has puzzled you, come along and ask questions. Some are so easy, so simple and explain. Why do some stars appear larger than others, and others—this great mystery—appear to hold their relative positions for months? Now is the time! Are the stars twinkle or gently than the Aldebaran? That is a star far better than at its surface? What causes the phases of the moon and why do we always see one side of it? What makes the sun and stars rather so much energy? If any of these questions appeal to you, and you would love to see the sky, really know and meet the members of the Victoria Centre who are the most friendly and sociable people you could ever wish to meet. You will be welcome. Victoria College July 29.

ROBERT PETRIE

Arbutus Road, Victoria B.C., July 22, 1946.

PARENTAL NEGLECT

Sir,—The juvenile situation has become alarming and as our population increases, it will probably become more intense largely on account of the lack that many parents seem to lose interest in the welfare of their children as they grow up and neglect to control their future lives, especially at a time when advice and admonition is most essential. Few children know or can be expected to know what is the most advantageous course for them to pursue in the future and without parental or chief guiding assistance it is almost impossible for them to secure employment, and there is much chance of future advancement.

Many parents are sometimes committed to an institution and from then on the parental seem to be immediately relieved of all their responsibility for the child's future welfare.

Would it not be a judicious move if all moving-picture shows depicting crime and murder scenes were prohibited from children's attendance?

The reaction to such a regulation would seem deprive the proprietors of such scenes reprehensible, to good living classes of all ages who similarly feel a desire for relaxation in amusement. The presentation of crime scenes could be shifted to the minds of children than adults who have other matters to engage and occupy their minds.

Would it not be a good idea if more of our detectives and police officers were assigned to night duty when most criminal activity prevails, rather than go on their tours of duty during the day?

JAMES FOYER

3626 Rossi Street, Victoria, B.C.

July 22, 1946.

SELF EXPRESSION

Sir,—It seems a shame thing that before steps are taken to deal with juvenile delinquency a problem must be secretly wondered. People like myself have never given a moment to the change and the troubled have been frowned upon. Religious services and no restraint have brought things to such a pass that it can no longer be ignored. There is no "boss will be boss" mischief now, but downright malicious. The residential no exercise has been the cry for long.

Adults are not allowed to use abusive language yet if a person resents the insolence of a juvenile and does what should be done by the parents, he is at once hailed into court and accused of assault.

Teachers are supposed to keep order in schools without any power to enable them to do so. Police, especially sixteen years, are mostly the victims of these teen-age hoodlums, and when they attempt to protect their property are persecuted by parents who should be the first to see that such overaridity acts are visited with prompt and severe punishment.

Another thing, instead of shielding such juveniles, publish full names and addresses of the offenders. By what logic are they protected by anonimity? If parents know they would be no longer able to shield their juvenile "angels," so that publicity followed misdeeds would have their prime interests from their influence and do their duty to save themselves embarrassment of the no better reason.

(Mrs.) N. HEYWOOD.

P.O. Box 485, Victoria, B.C., July 22, 1946.

Additional Letter on Page 10

Sunrise and Sunset

JULY

Times of sunrise and sunset (Pacific Standard time) at Victoria, B.C., for each of July just

Date	Sun-Rise		Sun-Set	
	A.M.	P.M.	A.M.	P.M.
1	4.58	5.36	1	8.38
2	4.59	5.35	1	8.36
3	5.00	5.34	1	8.35
4	5.01	5.33	1	8.34
5	5.02	5.32	1	8.32
6	5.03	5.31	1	8.31
7	5.04	5.30	1	8.30
8	5.05	5.29	1	8.28
9	5.06	5.28	1	8.27
10	5.07	5.26	1	8.26
11	5.08	5.25	1	8.24
12	5.09	5.24	1	8.23
13	5.10	5.23	1	8.21
14	5.11	5.22	1	8.20
15	5.12	5.21	1	8.18
16	5.13	5.20	1	8.17
17	5.14	5.19	1	8.15
18	5.15	5.18	1	8.14
19	5.16	5.17	1	8.12
20	5.17	5.16	1	8.11
21	5.18	5.15	1	8.09
22	5.19	5.14	1	8.07
23	5.20	5.13	1	8.06
24	5.21	5.12	1	8.04
25	5.22	5.11	1	8.02
26	5.23	5.10	1	8.01
27	5.24	5.09	1	7.59
28	5.25	5.08	1	7.57
29	5.26	5.07	1	7.56
30	5.27	5.06	1	7.54
31	5.28	5.05	1	7.52

The time used is Pacific Standard for the 120th Meridian west. It is received from B.C. Research Council, Victoria, and is given to the nearest minute. Daylight Saving Time is one hour later than this. Where stands except in the tables, the time is the same as Greenwich time. Subtract the time between the high and low waters for the duration.

In the seventh century, the city of Alexandria is said to have had 4,000 palaces.

Observation Car

By G.R.

Advertisement from The Nanaimo Daily Free Press: "Garden hose: 50 feet complete with fractional horsepower bells!" ... Cigar smokers who suffer because of the Lidey budget... Former de rigeur are now two for tic, and those that sold for 15c are two for 20c. The old 15c cigars are two for 30c, and those that sold at three for 25c are 20c straight ... All's fair in love and war, and anything goes in politics ... The United States Army Antiquipment Survey Research and Development Branch, Military Planning Division, is measuring noses of 15,000 men at Fort Lewis in order to design a new type of gas mask ... The historic coach built at Fair Francisco for Lord and Lady Dufferin in 1876 has been taken in hand by Post No. 44, Veterans Bank of British Columbia, New Westminster. The coach will be placed in a museum being built at Port Langemarc, Belgium, and used in a tour of the Caribou ... According to a humorist, Alaskan brown and Kodiak bears are the most savage big game animals in North America. They are endowed with a bitter instinct, and attack humans without provocation ... A wise man does not wait for his ship to come in. He hires a tug and goes out to meet it ... Conformity has an advantage over wealth. People do not try to borrow it from you ... Lawyers commercial airfield in the world is at Cleveland, Ohio. It has an area of 1,040 acres ... Jerry Kaye is building a new type of six-wheeled 35-passenger coach with seats of reclining and an observation section ... Recent figures showed the May unemployment rate in the United States was 2,310,000 persons. Income tax returns predicted by John W. Snider, economic director.

Naval Strength For Coast Outlined Here

Naval strength on Canada's west coast will consist of a cruiser, an aircraft carrier, several destroyers and a few frigates, in addition to small patrol and auxiliary craft, Vice-Admiral H. T. Rowe, C.B., R.C.N. chief of the naval staff, said in an interview in Victoria yesterday.

A similar fleet will be based at Halifax, on the east coast, the admiral stated.

It is intended the cruiser Uganda will be kept in the Pacific, and the Ontario, which is equipped to withstand colder weather, will be based on the east coast, he said.

Ontario may be refitted here before proceeding to Halifax, Admiral Reid stated, and it is possible both ships will make Winter cruises in the West Indies before returning to their respective bases.

WILL BASE PLANES AT PAT BAY

Planes from the aircraft carrier, Warrior, which will be based here, will use the R.C.A.F. station at Patricia Bay as a land base, Admiral Reid revealed. The large vessel will arrive in Esquimalt late this year.

No difficulty is anticipated by Admiral Reid in maintaining the navy's peace-time complement of 10,000 officers and ratings. Recruiting is slow at present, he said, but this is not unusual for Summer. He added officers and ratings are those who will have plenty of money in their pocks for taking a holiday before recruiting.

Tides at Victoria

JULY

Daylight Saving Time is 1-Hour ahead of Pacific Standard Time

Date	Time	Ht.	Time	Ht.	Time	Ht.	Time	Ht.
1	1.18	5.3	7.16	6.2	12.36	0.8	6.23	4.9
2	1.58	5.2	7.54	6.1	13.12	0.9	6.52	4.8
3	2.37	5.0	8.32	5.9	13.49	1.0	7.22	4.7
4	3.17	4.8	9.11	5.6	14.27	1.2	7.53	4.5
5	3.57	4.5	9.51	5.3	15.06	1.4	8.26	4.3
6	4.39	4.3	10.34	4.9	15.47	1.6	9.02	4.0
7	5.24	4.0	11.21	4.5	16.34	1.8	9.44	3.7
8	6.14	3.7	12.14	4.1	17.29	2.0	10.35	3.4
9	7.12	3.4	13.14	3.7	18.31	2.2	11.35	3.1
10	8.16	3.2	14.19	3.4	19.37	2.4	12.39	2.9
11	9.21	3.0	15.26	3.2	20.44	2.5	13.45	2.8
12	10.27	2.9	16.33	3.1	21.51	2.6	14.51	2.8
13	11.32	2.9	17.39	3.1	22.57	2.6	15.57	2.9
14			18.43	3.2	23.59	2.6	16.59	3.0
15	12.34	2.9	19.43	3.3			17.57	3.2
16	13.32	3.0	20.37	3.4	24.54	2.5	18.49	3.4
17	14.24	3.1	21.26	3.5	25.42	2.4	19.34	3.6
18	15.12	3.2	22.12	3.6	26.27	2.3	20.16	3.8
19	15.57	3.3	22.57	3.6	27.10	2.2	20.55	3.9
20	16.40	3.4	23.40	3.6	27.52	2.1	21.32	4.0
21	17.21	3.4			28.33	2.0	22.08	4.0
22	18.01	3.4	24.21	3.5	29.13	1.9	22.44	4.0
23	18.41	3.4	25.01	3.4	29.53	1.8	23.19	4.0
24	19.21	3.3	25.41	3.3	30.34	1.7	23.54	3.9
25	20.02	3.2	26.22	3.2	31.16	1.6		
26	20.44	3.1	27.04	3.1	32.00	1.5	24.31	3.8
27	21.28	3.0	27.48	3.0	32.46	1.4	25.09	3.7
28	22.14	2.9	28.35	2.9	33.35	1.3	25.50	3.6
29	23.04	2.8	29.26	2.8	34.29	1.2	26.35	3.5
30	23.57	2.7	30.22	2.7	35.27	1.1	27.24	3.4
31			31.21	2.6	36.29	1.0	28.18	3.3

Meteorological Office, Gonzales Heights, Victoria, B.C.

TWENTY-FIVE YEARS AGO

(From The Daily Colonist of July 26, 1921)

Harper and Ramsay, Victoria, The Chamber of Commerce yesterday authorized the following to act as barker and auctioneer committee—Lieutenant Beckett, Captain W. H. Young, Lieutenant-Colonel Gregory, Major C. A. Sipes and A. Cunnamond.

FIFTY YEARS AGO

(From The Daily Colonist of July 26, 1896)

The Cove—A fine nugget of gold from the north fork of the Quatsino River has been sold in this city yesterday for $180, and is the nucleus of some fine specimens, which have recently been unearthed in the same district, worth $15 to $75.

SEVENTY-FIVE YEARS AGO

(From The Daily British Colonist of July 26, 1871)

Ship Leaves—The Sparrowhawk sailed yesterday at 12 noon for San Francisco bearing away Governor Musgrave, Mrs. Musgrave and Miss Musgrave. Colonist, the Governor's private secretary, will return with the Lieutenant-Governor in the Sparrowhawk. His Excellency received the Colonist and many citizens who called to say farewell.

Britain Needs More Coal Miners To Avoid Industrial Stoppages

LONDON, July 24 (CP) — Prime Minister Attlee's spokesman for Britain's plans to nationalize the coal industry, said today that industrial stoppages caused by lack of coal could be avoided this Winter only if miners increased production.

Opening a House of Commons debate, Mr. Shinwell said there were cases when both and management refused to co-operate. In the case of the workers, there were too many unofficial strikes. He hoped for improvement among management, which had often refused to assist.

Mr. Shinwell replied to Opposition spokesman Harold MacMillan, former Conservative Prime Minister, who asked if the British housewife, in addition to being ill-fed and ill-housed, would also be cold this Winter.

"It is necessary that the men give every possible assistance . . . otherwise I am bound to admit there may be some stoppage in industrial undertakings in the course of the Winter," said Mr. Shinwell.

The bill to nationalize the coal industry received Royal assent July 11 and Mr. Shinwell revealed that the Government Coal Board should be in control the industry already has been in consultation with the National Union of Mine Workers. The union now is co-operating in recruiting new workers in mining where only about 700,000 workers are employed compared with 1,000,000 in previous years.

Mr. Shinwell said it had been a "narrow squeak" last Winter but major industrial stoppages caused by coal shortages had been avoided. This year it would be difficult and "I look to the men in industry to make up the estimated deficit this Winter of 3,000,000 tons. We must have more men at the coal face."

Police Circulars Out for Sam Carr

OTTAWA, July 24 (CP) — The R.C.M.P. today issued circulars to police departments in Canada and the United States with a detailed description of Sam Carr, the Russian-born alleged agent for a Russian system of spies in Canada.

Although named in the final report to espionage, he had disappeared long before it came out. The report said he was one of the main bulwarks of the Russian network. Charges of breaking the Criminal Code and the Official Secrets Act have been laid against him.

The circular includes photographs of Carr both in profile and full face. It asks that anyone with knowledge of Carr's whereabouts get in touch with the nearest R.C.M.P. detachment or local police force.

Phone, Not Bugle Wakes Them Up

CALGARY, July 24 (CP) — Two Lacombe ex-servicemen have started a service in Calgary guaranteed to please the employer whose workers are too often late for work, and also the housewife whose birthday or wedding anniversary sometimes slightly unnoticed by the forgetful husband.

H. G. Nuttall, who served in the navy, and J. P. Monroe, discharged in April after three years in the army, have come to Calgary to start a wake-up service, similar to one they operated successfully in Toronto.

Anytime during the day or night a worker can ask to be called on the telephone. A pleasant voice at the other end of the line will say: "Good morning, it's 7 o'clock. Time to be up." Then the worker will have no excuse to be late.

Mr. Monroe believes his service is better than an alarm clock, and more reliable. "The sleeper may forget to set the alarm, or else roll over in the morning, switch it off and go back to sleep.

"We figure that once a person gets out of bed, and is on his feet answering the phone, he should be wide enough awake to start getting ready for work. We're not responsible for people who go back to bed after we've called them," he said.

OBSCURITY TO FAME

John Masefield, before he become poet laureate of England, worked in New York City in a bakery, livery stable and finally in a carpet factory in Yonkers.

Fast Service From Coast

VANCOUVER, July 24 (CP) — A direct link between Vancouver and mid-western and eastern United States will be completed August 1 when United Air Lines commences operation of its new four-motored, 44-passenger airliners.

The new four-miles-a-minute planes will land here in the late afternoon, stopping only at Seattle, Great Falls, Salt Lake City and Chicago, and on to New York the following afternoon.

Judge Will Decide Legal Picketing

TORONTO, July 24 (CP)—Mr. Justice Dalton Wells today reserved judgment in a case that is expected to result in a clear-cut definition of what constitutes legal picketing. Defendants in the case are Jack Bierman and Gerald Doherty, officials of the International Union of Mine, Mill and Smelter Workers (C.C.L.-C.I.O.), charged with unlawfully besetting and watching the new Toronto plant of Anaconda American Brass Company to prevent certain employees from entering the plant.

Mr. Justice Wells challenged the defence counsel, J. L. Cohen, to dispute the statement that pickets have no right to prevent people from entering their place of work.

British Doctors Hit Health Plan

LONDON, July 24 (CP)—The British Medical Association today accepted a motion that a referendum be taken on whether negotiations should take place with Health Minister Bevan on the establishment of the National Health Service Bill.

Earlier, the association had reaffirmed, without a vote in opposition to its alternative proposal, that "men and women are not robots" and urged that doctors should continue to regard their patients as individuals and not merely as cases and types.

It was agreed that a proposed platform should include personal contact with each member of the medical profession as soon as possible.

Dr. H. Guy Dain, council chairman, said that members should be precluded from taking part in setting up regional bodies until the minister had conceded their principles.

Claxton Will Join King in Paris

OTTAWA, July 24 (CP) — Health Minister Claxton will leave by air tomorrow to join Prime Minister Mackenzie King at the Paris Peace Conference, he announced tonight in a radio broadcast.

The broadcast, one of a series of talks allotted political parties by the CBC, was made over a national network.

The minister reviewed family allowances after their first year of operation, and said that on the whole, he believed the children of Canada were "better fed, better clothed, healthier and on the way to a better education than they were a year ago."

BURY ST. EDMUNDS, England (CP) — Lane, a farmer here, donned a bathing costume recently to rescue his cattle which were half submerged in the recent floods.

Senate Leader Supports Bill

OTTAWA, July 24 (CP) — Hon. Wishart Robertson, Government leader in the Senate and member of the Cabinet, supported second reading of the Canada Day Bill in the Upper House today in the hope that when it was further studied in committee it would be amended to call the July 1 holiday—The National Holiday of Canada.

This was modified support for a suggestion from Senator Leon McDonald (Liberal, Quebec), that the day be called—The National Day. And it was the first time the Government leader had come out in support of the idea of changing the name of the holiday from Dominion Day.

Senator J. J. Bench (Liberal, Ontario), said he had intended to vote against second reading, but he agreed with the house leader and gave his support also in the hope the name would be changed to the National Holiday.

Senator John T. Haig, Progressive Conservative leader, asked permission to adjourn his debate so he could consider the Government leader's suggestion.

Senator Thomas Vien (Liberal, Quebec), saw no reason why the vote should not be taken immediately as the matter had been before the House for a long period.

Senator Haig said in that case, he would have to call for a division on second reading and be pressed for adjournment.

Senator Robertson agreed with the Opposition leader and Senator Haig will state his party's decision at the next sitting of the Senate.

Tacoma Yard Closing Down

TACOMA, July 24 (CP)—Officials of the Todd Pacific Shipyards announced today that the Tacoma yard will close December 1, after a high speed war-born construction career that began before Pearl Harbor.

The yard presently employs about 2,800 persons compared with nearly 18 times that number at its wartime peak. The yard's principal products were cargo ships and escort carriers.

Labor Candidate Wins in Pontypool

PONTYPOOL, Monmouthshire, England, July 24 (Reuters)—The Labor Government won its second parliamentary by-election within two days, it was announced today with D. Granville-West, 41-year-old county councillor, retaining the House of Commons seat of Pontypool vacated by the death of Arthur Jenkins.

West polled 22,359 votes compared with 8,179 for Peter Welch, young Conservative graduate of Cardiff University who was West's only opponent for the seat.

Your Dream House
SUMMER COTTAGES — GARAGES
CHICKEN HOUSES
— Cut Ready to Build —
Plans and Instructions for Four, Five and Seven Rooms and Bath
Have One Only, Six Room, Built Ready for Use Will Sell for Cash Only
Also Five Good Building Lots
Call and See
A. H. JACKSON
Prefabricated Buildings
BRI ISLAND HIGHWAY
LANGFORD P.O.

Use the Old "RELIABLE"

No. 1 Warehouse
824 Johnson St.
3 Locations in All
STOCKERS SECURITY STORAGE Ltd.
VICTORIA'S FINEST FURNITURE
WAREHOUSE
MOVING - PACKING
PHONE G 5131

A Holiday Hazard
This year, don't take a chance on summer complaint spoiling your vacation. Be prepared by taking along a supply of DOCTOR FOWLER'S EXTRACT OF WILD STRAWBERRY. At the first symptom of diarrhoea, intestinal pain or summer complaint, take the prescribed amount of this pleasant and effective remedy. You'll be agreeably surprised how quickly it works and how much better you feel. DOCTOR FOWLER'S EXTRACT OF WILD STRAWBERRY is an old family medicine, widely used for nearly a century. Price 60c a bottle at all drug counters.
The T. Milburn Co., Ltd., Toronto, Ontario.

DIGGON-HIBRED
Victoria's Most Popular Sport Store
We knew it's early but we're ready with
SCHOOL SUPPLIES NOW!
TICKETS for the Instructional Drama Festival Now on sale.
Pass for authorized registration in good condition
DIGGON'S
1200 BLOCK GOVT. STREET

ORDER YOUR SUMMER COAL Supply Today
PHONE G 3541
J. E. PAINTER & SONS
517 CORMORANT STREET

". . . at least that's the way I feel when I drive into my Home Gas Station. I get friendly service, individual attention from an independent dealer who takes a personal interest in my car. He knows my car . . . keeps it in top condition . . . and saves me money, too!"

MAKE A HOME GAS STATION YOUR STATION

Home Oil Distributors is a 100% B.C. Company—dedicated to serving B.C. motorists with quality petroleum products—made to suit B.C. conditions. Buy HOME—You Can Buy No Better.
Home Protected Service ensures complete protection for your car.
HOME OIL DISTRIBUTORS LIMITED
The Independent 100% B.C. Company

Now!
A COMPLETE RANGE OF
Chenille House Coats
All Sizes and Colors in This Popular House Coat
5.95 to 7.90
DICK'S DRESS SHOPPE

DARLING'S
"SERVE YOU BETTER"
TWO FRIENDLY STORES TO SERVE YOU
POST and BROAD STREETS
Pandora
DOUGLAS ST. and PANDORA AVE.
Opp. B.C. Electric

Howard L. McDiarmid
OPTOMETRIST

Complete Optometric Service
Examination by Appointment
Phone E 7111
Dobson's Dry Company.

BAGS and BATHING SUITS at EDDY'S
Everything for Summer wear at this great store of the good-priced woman, but today we're just overcome with the variety in bags and bathing suits.

BATHING SUITS
Just every description for every taste, every figure, every purse, including all the famous name models. Prices from $8.95 to 1.95

Wonderful New Arrivals in Smart
PURSES
Probably the greatest display of really smart bags and purses you have EVER seen. Every style represented, including all the latest plastic novelties—black and white, red, patent, Davis calf, morocco and kidskin. Hundreds and hundreds to choose from.
3.60 to 27.95

HONOLULU COATS
Here's the latest thing in exotic beach wear.
5.95

SUMMER DRESSES by the HUNDREDS
3.49 to 15.95

1661 DOUGLAS

TONGUE EATING WHALE
The "killer" or "sea tiger" whale has the gory habit of eating the tongues out of other living whales, whales' mouths. It uses its nose to wedge open other

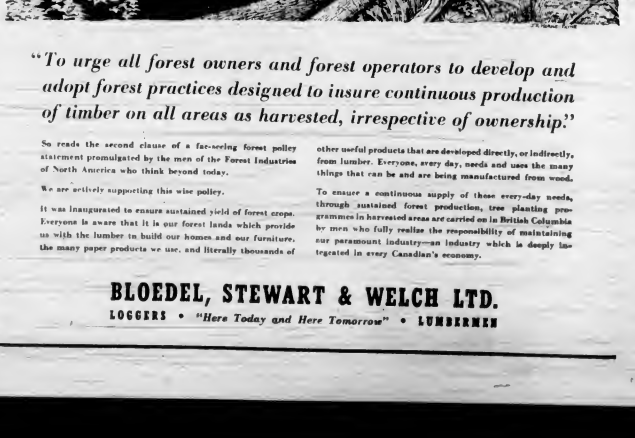

"To urge all forest owners and forest operators to develop and adopt forest practices designed to insure continuous production of timber on all areas as harvested, irrespective of ownership."

So reads the second clause of a far-seeing forest policy statement promulgated by the men of the Forest Industries of North America who think beyond today.

We are actively supporting this wise policy.

It was inaugurated to ensure sustained yield of forest crops. Everyone is aware that it is our forest lands which provide us with the lumber to build our homes and our furniture, the many paper products we use, and literally thousands of other useful products that are developed directly, or indirectly, from lumber. Everyone, every day, needs and uses the many things that can be and are being manufactured from wood.

To ensure a continuous supply of these every-day needs, through sustained forest production, tree planting programmes in harvested areas are carried on in British Columbia by men who fully realize the responsibility of maintaining our paramount industry—an industry which is deeply integrated in every Canadian's economy.

BLOEDEL, STEWART & WELCH LTD.
LOGGERS • *"Here Today and Here Tomorrow"* • LUMBERMEN

Social and Personal

Miss Florence Dodd, Michigan Street, entertained at the tea hour yesterday afternoon.

* * *

Mr. and Mrs. W. A. Barker, of St. Catharines, Ont., are guests at the Empress Hotel.

* * *

Mr. and Mrs. R. C. Ronalds of Montreal, are spending a few days in the city, and are guests at the Empress Hotel.

* * *

Mrs. W. Talbot Little, of St. Thomas, Ont., arrives today to spend an extended visit in Victoria and will be a guest of her niece, Mrs. John Bowker.

* * *

Miss Clara L. K. Holmes, press relation officer, C.P.R., women's division, Winnipeg, is spending a few days in Victoria and is a guest at the Empress Hotel.

* * *

Mr. and Mrs. W. E. Townsend, Miss L. Weston, Mr. and Mrs. J. A. Ward, and Mr. and Mrs. J. B. Black, all of Vancouver, are guests at the Empress Hotel.

* * *

Mrs. W. H. Sheppard and daughter Sandra, of Trail, have arrived to spend the Summer with Mrs. Sheppard's brother and sister-in-law, Mr. and Mrs. John Bowker, Oak Bay.

* * *

Among the Toronto visitors who are guests at the Empress Hotel are Mr. and Mrs. W. E. N. Bell, Mr. and Mrs. D. Marchuk, Mr. and Mrs. R. K. Jones and Miss E. Brett.

* * *

American visitors in the city who are guests at the Empress Hotel include Mr. and Mrs. R. W. Higgins, of New York City, and Mr. and Mrs. O. Mitchell, Philadelphia.

* * *

Miss Frances Murray has returned to her home at Drumheller, Alta., after visiting her uncle and aunt, Mr. and Mrs. Edgar Philips, at their home, "Alabelle," at Rocky, and her cousin, Rev. David Millican, at Kamloops, B.C.

* * *

Mrs. R. E. Christmas, Vancouver, with her small daughter Penny, is visiting her parents, Lieut.-Col. and Mrs. M. Aubrey Kent, 238 Douglas Street, and will act as matron of honor for Miss Ruth McTavish at her wedding on Friday.

* * *

Mrs. Frederick B. Vose and her young daughter Jane are expected to arrive in the city today from Prescott, Long Island, New York, to spend three weeks' holiday here. They will visit Mr. and Mrs. H. M. Francis, Windsor Road, while staying at the Empress Hotel.

* * *

Miss Eva Young was honored recently at a farewell presentation by her former co-workers and management of the General Warehouse Limited. Miss Young, who is leaving shortly for England to take a course in nurses training was the recipient of a set of traveling bags and an all-wool tartan traveling rug.

* * *

Mr. Charles F. Banfield, King's Printer, left yesterday afternoon to attend the district convention of the International Association of Printing House Craftsmen, Inc., to be held in Seattle, July 25, 26 and 27. He was accompanied by Mrs. Banfield.

Victoria Sisters Both July Brides

LIEUT. D. MACKENZIE WATERS R.C.N. AND MRS. WATERS

Christ Church Cathedral was the scene of the wedding of Lieutenant D. M. Waters, R.C.N., and Mrs. Waters, the former Margery Barr, on Monday afternoon, Lieutenant and Mrs. Waters are pictured in the registry following their marriage. The bride is the younger daughter of Mr. and Mrs. Peter Barr, 1383 Rockland Avenue, and the groom is the elder son of Mrs. Garvin Waters, Cobourg, Ontario, and Mr. Mackenzie Waters, of London, England.

Tom Laddell and Mr. Frank Rumsey, foreman of the composing and pressroom, respectively.

* * *

Here to be present at the marriage of Miss Minnie Moore to Mr. Normag H. Courtay last evening at Belmont United Church were the following relatives and friends from out of town: Mr. and Mrs. J. H. Courtay, Mrs. J. Hammond and Mr. Don Hammond, Miss Shirley Wilson, Miss Kay Dennis, Mr. C. Powell, Mrs. C. O. Powell, Miss Ia E. Baron, Mr. and Mrs. Norman Carter, Mr. Dick Christmas, all of Duncan, Mr. and Mrs. W. H. Moore, Mrs. E. Phare, Miss Rowena Phare, Miss Elizabeth Ryckman, all of Vancouver.

* * *

Among those staying at the Guest House Hotel this week are: Mr. and Mrs. B. W. Holton, Mr. and Mrs. P. W. Dudek, Mrs. John Birkett and two daughters, all of Seattle, Washington, Mrs. C. Stuart Morgan and daughter, of New York; Misses A. and O. Larter, Laguna Beach, Calif., Mr. and Mrs. F. A. Ross, Vancouver, B.C. Mr. and Mrs. D. O. McCurdy, Wilmette, Illinois; Mr. and Mrs. E. C. Maxwell, Rancho La Colonia, Oxnard, Calif.; Mr. and Mrs. F. N. Griffiths, Portland, Ore.; Miss Amy L. Page, Woonsocket, Rhode Island, Mrs. Lou I. Prior, Bothell, Wash.; Mrs. I. Arnoldson, Auckland, New Zealand.

Garden Party Realizes $100 For Second War Memorial

Glorious Summer weather drew a large crowd of persons out to attend the garden party and tea held yesterday afternoon on the spacious grounds of the Beach Drive home of Mr. and Mrs. H. B. Olson, under the auspices of Florence Nightingale Chapter, I.O.D.E. Proceeds which amounted to approximately $100, will go towards the Second War Memorial Fund.

Mrs. P. McLeod was hostess for the afternoon, and was assisted in receiving the guests by Mrs. T. Lumsden, Mrs. H. Catterall was the general convener.

Major attraction were the dances by Florence Clough's pupils. The young dancers made a delightful picture as they danced on the lawn. Numerous numbers were presented, including a solo gypsy dance and a clever adagio number. All were much applauded.

Home cooking and miscellaneous stalls proved popular, and those in charge were Mrs. M. Pile, Mrs. Ripley and Mrs. H. Lethaby. Mrs. J. McKenzie was in charge of gate receipts.

Summer flowers were used to decorate the rooms where tea was served from a table covered with a lovely lace cloth and centred with a low white pottery bowl filled with sweet peas and gypsophila. Mrs. J. L. Carter and Mrs. McLeod presided at the tea urns, and assisting with the tea arrangements were Mrs. Moulson Smith, Mrs. F. Hoelin, Mrs. Lucas and Mrs. E. Eve.

My Neighbor Says

Now that cucumbers are in season, be sure you select only the choicest. Flower are fine, well-shaped and dark green in color. Overripe cucumbers are yellowish and puffy and are suitable only for pickling.

(Released by The Associated Newspapers, Inc.)

A PRIVATE INTERVIEW

A gracious touch connected with the recent visit of the Governor-General of Canada and Lady Alexander was the request for the presence of Mrs. Rose Palmer at a private interview at Government House.

Mrs. Palmer had put at their disposal her big Buick touring car, in which the King and Queen rode when visiting Victoria in 1939, and Their Excellencies chose this very friendly way of saying thank you for the courtesy.

Catherine Craig Bride of A. Dash

Standard baskets of gladioli and stocks formed the setting in St. Andrew's Presbyterian Church last evening for the marriage of Catherine Ferguson, eldest daughter of Mr. and Mrs. William Craig, 400 Boleskine Road, to Alfred Harry Dash, eldest son of Mr. H. Dash, Seven Oaks Road, Saanich, and the late Mr. Dash. Rev. J. C. McLean performed the ceremony. Mr. C. C. Warren played the traditional wedding music, and the soloist Mrs. Gilbert Brown, Prince Rupert, sang "I Love Thee" by Edvard Grieg.

The bride given away by her father, was lovely in a gown of ivory satin fashioned with Sweetheart neckline, long sleeves tapering to a point over the hands, and full skirt falling from a Victorian waistline. Her mother's wedding veil on trains of Nottingham lace was arranged under a halo trimmed with orange blossoms. Her only ornament was a pearl pendant and she carried a showers bouquet of roses, white carnations and ferns to complete her charming ensemble.

There were four attendants: Mrs. Breen Melvin, Vancouver, sister of the bride, as matron of honor, who wore lime-green crepe styled with peplum, headdress and lace mitts to match, and bouquet of gold and mauve carnations and sweet peas. Miss Dorothy Craig, sister of the bride, and Miss Kathleen Leyland, Vancouver, the bridesmaids, were gowned in identical frocks fashioned with lace bodices and billowy skirts of red in blue and pink respectively. Their floral headdresses and lace mitts matched their dresses, and they carried arm bouquets of sweet peas and carnations in contrasting shades. Little Penny Jean Stewart was a dainty flower girl in a Kate Greenaway frock of yellow taffeta with crownless bonnet to match, and carrying a Colonial bouquet in tones of mauve, yellow and green.

The bridegroom's brother, Mr. Leonard Dash as best man, said Mr. Edgar Dash as usher with Dr. Douglas Craig, brother of the bride, assisted.

The reception was held in the lower ballroom of the Crystal Garden, where Mrs. Craig and Mrs. Dash welcomed the guests with the bridal couple standing beneath a floral archway decorated by sorority sisters of the bride. Mr. Frank Paulding proposed the toast to the bride. The Royal Victorian Concert Party, of which the bride is a member, provided entertainment. The three-tiered cake topped by a vase of rosebuds, and surrounded by filmy tulle, centred the table.

The couple left on the midnight boat for a honeymoon on the Mainland, the bride travelling in a gold-charmeuse three-piece silk crepe dress with dainty floral hat to match, oyster tweed topcoat, reptile accessories and orchid corsage.

Mr. and Mrs. Dash will reside at 80 Wellington Avenue upon their return.

Women's Institutes

Mrs. Alfred Carmichael, of Victoria, gave an address on the program of the Drama Festival, to be held shortly, at the meeting of the Langford Women's Institute held on Tuesday. Convenors for the flower show to be held on August 6 are Mrs. L. M. Savory, president, Mrs. J. F. Fawcett, Mrs. R. A. Hinton, Mrs. W. E. Stewart, Mrs. Mary Stewart, Mrs. J. E. Macdonald, Mrs. Staverman and Mrs. Franklin. Directors, convenors and helpers are asked to meet on August 5 at 2 p.m. at Miss Savory's home.

HEALTH SIGNS

Crossness and irritability are infallible signs that the family doctor should be consulted about a child's health, declare health authorities at Ottawa. Department of National Health and Welfare officials list these signs of good health: Bright eyes, clear skin, good posture, keen appetite, alertness, vitality and pleasing disposition. Parents, they say, will see in these signs confirmation of medical opinion on a child's state of health.

CREATIVE ENERGY

Study of the proper employment of the creative forces in man is urged by Ottawa health authorities. They point out that many young people need intimate guidance for better understanding of the creative impulses and the emotions. Vitality and energy, it is stressed, are responsible for many forms of activity, including quality of work, powers of invention and even artistic ability. All the forces which make for fuller and more positive life depend upon this creative drive, which, therefore, must be harnessed to the best purposes.

MISSED VITAMINS

The tomato originally was believed to be poisonous, and was grown only as a decorative garden plant.

Engagements

Mr. and Mrs. Alexander Gillespie announce the engagement of their daughter Rosanna to Herbert Carlyle, only son of Mrs Hammond and the late H. R. Hammond, of Toronto and Victoria.

The marriage of Robert S. Lane to Helen E. McKinnon will take place in Douglas Street Baptist Church on Friday, July 26, at 8.30 p.m. instead of in Los Angeles as previously announced.

Announcements to appear under this heading will be accepted at The Colonist Advertising Department, Monday morning at 10 o'clock. Phone 3-7111, local 38, for such announcements.

Photos by P.O. Junior Ellis, R.C.N.

Mr. and Mrs. A. D. Mills are pictured after their wedding at St. Barnabas' Church, on July 12. The lovely bride is the former Patricia Barr, elder daughter of Mr. and Mrs. Peter Barr, 1383 Rockland Avenue. The groom is the son of Mr. and Mrs. George A. Mills, "Clovelly," Sea Terrace. Mr. and Mrs. Mills are now living in Winnipeg, where Mr. Mills has received an appointment with the Trans-Canada Airways.

Genuine REPTILES

Clever women, who understand the artistry of dramatic accessories, dote on the rare elegance of genuine lizard. Irresistibly charming, these beautiful shoes will bring undeniable distinction to any outfit. Extravagantly lovely, incredibly genuine lizard promises unlimited service.

Red, green or toast brown... 18.00

exclusively at

Munday's

1203 Douglas St.

Couple to Make Home at Duncan

In a blue and yellow floral setting at Belmont Avenue United Church on Wednesday evening, Monica Winifred, daughter of Mr. and Mrs. H. E. S. Moore, 1517 Bank Street, became the bride of Norman Henderson Courtay, son of Mr. and Mrs. J. H. Courtay, of Duncan. Dr. T. E. Holling officiated.

The bride, given in marriage by her father, was lovely in a floor-length white sheer gown, with bishop sleeves, shirred waist, pearl embroidered yoke and her full-length embroidered silk veil was held by a Mary Stuart headdress. She carried a bouquet of yellow roses and wore a gold watch, the gift of the groom. The bride's two sisters, Norine Moore and Merilyn Moore, were bridesmaids and wer, gowned alike in Kate Greenaway frocks of pastel blue and yellow, and they wore blue and yellow flowers in their hair. They carried matching colonial bouquets. Mr. Norman Carter, of Duncan, was groomsman, and Mr. Boyd and Eric Moore, brothers of the bride, were the ushers.

A reception was held at the bride's home, where Mr. A. W. Wright proposed the toast to the bride. Musical numbers were given by Mrs. J. Hammond, Mrs. W. H. Moore and little Miss Merilyn Moore.

For a motor trip to Banff and Alberta, the bride chose a pastel blue suit with white accessories and gardenia corsage. Upon their return Mr. and Mrs. Courtay will reside at 127 Coronation Avenue, Duncan.

WHITE EYELET EMBROIDERY BLOUSES TO CLEAR AT $2.98

Mac Moylan

890 FORT E 6214

That grin says ...GOOD!

Shreddies* for breakfast mean smiles for breakfast. Those sparkling eyes and firm white teeth are the result of good nourishing food—and Shreddies are nourishing, as well as swell-tasting. They are whole wheat—nature's best food, with a flavour that brings the grin that says—GOOD. Have Shreddies for breakfast tomorrow.

Shreddies WHOLE WHEAT BISCUIT

S-U-P-E-R WITH SOUP!

Crisp Shreddies make any soup taste better, with their nutty, salty, flavour. Thick soup or consommé, go Shreddies! Shreddies stay crunchy longer—never dropped in. Try them for lunch tomorrow.

*Shreddies is a registered trade mark owned in Canada by

THE CANADIAN SHREDDED WHEAT COMPANY, LIMITED

NIAGARA FALLS, CANADA

FOR M&McC CANNING NEEDS

BURPEE PRESSURE COOKERS 7 quart capacity $28.50

VICTOR CAN SEALERS Will seal up to 2½ lb. size $15.25

ENAMELLED CANS With Lids Sizes ½ lb. to 2½ lbs., each 3c to 7c

PAROWAX SEALING WAX Per lb. 20c

DOMINION WIDE MOUTH PRESERVING JARS Pints, doz. $1.60 Quarts, doz. $1.85

DOMINION WIDE-MOUTH REPLACEMENT LIDS Pkt of 1 dozen 33c

NEW EDLUND CAN OPENERS 89c

McLennan, McFeely & Prior, Ltd.

1400 GOVERNMENT STREET G 1111

BRITISH-MADE LADIES' WEAR

COATS — SUITS — SWEATERS

Piccadilly Shoppe

DIRECT from ENGLAND

1106 GOVERNMENT ST. G 7332

A Proven Remedy For Sour Stomach

Symptoms of indigestion cause sufferers to discover of sweet "Magic" Bicarbonate of Soda. Mix a teaspoon in water, which contains ingredients that gently fully alkalize the stomach and relieve distress in a jiffy. Get a package today. Cal-Sa-Bonn gift Aids relief from the distress of digestive disturbances. Cal-Sa-Bonn is on sale for 30c. Use only as at Cunningham Drug Stores and other drug stores.

★ RUG ★ SHAMPOOING

CARPETORIUM ★ E 2861

The WORLD'S Choice

TAVANNES Watches

713 4001 720 4056

ROSE'S Ltd

JEWELLERS & OPTICIANS

Phone E-6014 1317 DOUGLAS

OH, BOY!

It's Corduroy

...ON THIS NEW AND LOVELY HUDSON MODEL CHESTERFIELD SET

275.00

...IN BROWN OR GREEN

From Warehouse to Your House

HUMBER BROS.

A Complete Service

We Specialize in Providing a Complete and Thoroughly Reliable Drug Store Service

THE OWL DRUG CO., LTD.

Prescription Specialists for Over Fifty Years

Campbell Bldg., Cor. Douglas and Fort Phone G 8122

Societies

The W.A. to P.P.C.L.I. will meet on Friday at 8 p.m. at 908 Esquimalt Road.

* * *

St. Alban's Ladies' Guild met recently when plans were made for the annual picnic to be held on August 1 to start at 10.30. Tea and milk will be provided

* * *

Island Temple No. 8 Pythian Sisters, will hold a sewing bee in conjunction with the Fall bazaar tonight when Sisters Dora Elliott and Doreen Turkington will be hostesses at the home of Sister Elliott, Dupplin Road.

THAT "EXTRA" SLICE OF BREAD

Food eaten unnecessarily is food wasted. If every Canadian did without that "extra" slice of bread, enough wheat could be shipped abroad to bake more than half a million loaves of bread—and bread is the basic food of the hungry.

ONE SLICE OF BREAD, MULTIPLIED

We must not waste while others want. A single slice of bread wasted by each Canadian household means 7,200 66-lb. bags of flour thrown away, flour which could be used to ensure urgently needed food supplies for the world's hungry.

Some Cool Recipes For Warm Days

"Cold comfort" is an expression often used with a suggestion of unpleasantness. In the heat of Summer days when comfort depends largely on coolness, a frozen dessert or iced drink contributes greatly to the pleasure and comfort of living.

The idea of having syrup for cold drinks made in quantity is not new, but the home economists of the Consumer Section, Dominion Department of Agriculture say it is surprising how few people look ahead far enough to make this preparation. With the sugar dissolved it is a simple matter to make a cool fruit or milk drink on a moment's notice.

Ice cream made with whipped cream is out of the question this Summer, but with a custard base it is possible to make a smooth, rich frozen dessert.

SYRUP FOR COOL DRINKS

Add water to sugar in the proportion of one cup water to one cup sugar. Bring to boiling point, skim and store in covered glass jar in refrigerator.

SUMMER COOLER

6 tablespoons cocoa
½ cup sugar
Few grains salt
1 cup water
4 cups milk
4 drops peppermint extract, or
3 drops oil of peppermint

Combine cocoa, sugar and salt. Add water, blend until smooth. Boil five minutes, add milk and heat in top of double boiler until steaming. Chill and add peppermint. Pour over cracked ice. Garnish with sprigs of mint. Yield five cups.

BLUEBERRY SHERBET

½ cup blueberries
1 cup water
½ cup sugar
1 egg well beaten
Few grains salt
Juice of half orange
Juice of one lemon
Cracked ice

Whole berries for garnishing

Add water to blueberries and simmer slowly until tender. Press through a sieve, add sugar and stir well. Cool. Combine well beaten egg, salt and sieved fruit. Add orange and lemon juice. Beat or shake well. Pour into glasses half filled with cracked ice. Garnish with a few whole berries. Yield two cups.

BASIC RECIPE FOR ICE CREAM

2 cups milk
2 tablespoons flour
½ cup sugar
½ teaspoon salt
3 egg yolks
1½ teaspoons vanilla
2 egg whites
2 tablespoons sugar

Scald milk in top of double boiler. Blend together the flour, sugar and salt. Gradually add to scalded milk stirring constantly until mixture thickens. Cook ten minutes stirring occasionally. Blend a few spoonfuls of the hot mixture with the beaten egg yolks and return to first mixture. Cook two to three minutes longer, add one cup mashed bananas to the cooled custard mixture.

Raspberry Ice Cream — Reduce milk in basic recipe by one-third cup and add one cup crushed raspberries to cooled custard mixture. More sugar may be required.

FOOD SAVING

Preparation of meals according to the rules of modern nutritional science will actually save in quantity as well as quality, declare food authorities at Ottawa. Nutrition experts of the Department of National Health and Welfare urge housewives to apply approved methods of food purchase and preparation, and point out that, with millions going hungry abroad, there are sound humanitarian, as well as health, reasons for such care in handling foodstuffs.

Keep your Summer menus in tune with the times. Highlight your meals with crisp vegetables, fresh fruit and fish and help to release for export, to the famine countries more wheat, meat, cheese and eggs, those staple foodstuffs so urgently needed in the hunger areas.

Last evening Miss Constance Lindner, a July bride-elect, was the guest of honor when Mrs. Maurice A. Hampton and Miss Rugie Prentice entertained at a delightful party held at the former's home, 1226 Rockmount Road. Gardenia corsages were presented to the bride-to-be and her mother and Miss Lindner also received a gift of silver from her friends. A color scheme of yellow and flame was effectively carried out in the decorations. The guests were Mrs. A. Lindner, Mrs. J. V. Dental, Mrs. J. A. L. Collison, Mrs. C. Miller, Mrs. T. Carriere, Mrs. W. Shaw, Mrs. M. Davies and Misses Gertrude and Madeline Nelson, Ann Beaton, Enid Long and Joyce Stocker.

Fashion Editor to Wed Actor

Jeffrey Lynn, movie star, and his fiancee, Miss Robin Chandler, fashion editor of The New York Journal-American, are shown at the Stork Club after Lynn announced that they plan to wed in the first week of October. The star will resume his film career after a Bermuda honeymoon. Miss Chandler served in the army as a captain during the war.

For Brides-Elect

In honor of Miss Irene McDonald, August bride-elect, Miss Lorraine and Ruth Abbott entertained at a silver shower at their home on Transit Road. Upon her arrival the honoree and her mother were presented with corsages. The gifts were concealed in a daintily decorated pink and white bed. Games and refreshments were enjoyed by the guests. Mrs. J. McDonald, Mrs. L. Dean, Mrs. O. Ball, Mrs. D. Foreman, Misses Lorraine McDonald, Eleanor Stewart, Kay Mann, Simone Marquette, Marcella Pecanpaugh, Phyllis Ball, Mrs. Kermode, Pearl Hayes, Bernice McKelvie, Dorothy Grist.

Miss Audrey Morrison, an August bride-elect, was honored Tuesday evening at a miscellaneous shower given by Miss Ruth Perrin at the home of her parents, 828 Battery Street. Corsages were presented to the guest of honor and mothers of the affianced couple. The invited guests were Mrs. E. Morton, Mrs. E. Akehurst, Mrs. C. Perrin, Mrs. N. MacDowall, Mrs. M. Abela, Mrs. P. Lepine, Mrs. M. Wright, and Mrs. N. Hyde and the Misses B. Coates, I. Lloyd, B. Morley, C. Wallace, A. Akehurst, M. Akehurst, M. Wong, E. Pudder, and A. Ward.

To compliment Miss Frances McCorquodale and Mr. Sam Lewis who were married last evening, Mr. and Mrs. R. B. Restall, entertained at their home, 3208 Bellevue Road, on Saturday night. A corsage of yellow carnations and mauve sweet peas was presented to the bride-to-be. The young couple were presented with a set of six pastel colored glasses and a wooden bonding tray from the assembled guests. Guests were Mr. and Mrs. W. H. Lewis, Mr. and Mrs. L. B. Douglas and Misses Phyllis Bonner, Mary Restall, Mr. Arthur Corry and Mr. Jim Cullen.

Miss Isla Forrer was guest of honor at a miscellaneous shower on Tuesday evening given by Mrs. G. Lilla Caldwell and Miss M. Mann at the home of Mrs. W. Hillier, 2500 Quadra Street. Guests were Mrs. J. Burns, Mrs. M. Jewell, Mrs. G. Jones, Mrs. B. Morris, Mrs. E. Randall, Mrs. L. Mackay, Mrs. S. Kent, Mrs. M. McEvay, Mrs. W. Hillier, and their hostesses, Misses C. Thornett, P. Thornett, N. Pearce, J. Mackay and M. Morry.

In the 18th Century in Europe, it was the custom of fashionable persons to have portraits painted of themselves, to give and wear them in brooches, lockets, rings and snuff boxes.

DESIGNED BY "BILLIE BURKE"

These two-piece linen suits are the last word in smartness, just right for that casual occasion.

$14.95 and Up

Lyle's The Women's Store
1441 DOUGLAS STREET

"Foremost in Fashion"

MADE FROM Eggs and finest Canadian Wheat

MACARONI AT ITS BEST

CATELLI Egg NOODLES

JANTZEN
SUN CLOTHES—Beautiful bra tops . . . smartly pleated shorts. White, brown, navy.
J 7910 MISS M. E. LIVINGSTON, 614 View
CROWN MILLINERY PARLORS (Victoria) LTD.

"RODEX" COATS
THE PERFECT TOPCOAT FOR WOMEN
GUARANTEED HARRIS TWEEDS — Advance Styles Always
1197 GOVERNMENT ST. GORDON ELLIS, Ltd

Phone 8 2353 Residence: 6 to 8.30
HAROLD S. TIMBERLAKE
OPTOMETRIST
601 YATES STREET, VICTORIA, B.C.

AIR-MIST CLEANING
Thoroughly cleans and restores original colors and shape.
& CARPET CLEANING
Garden 4952
755 VIEW STREET

What's the unspoiled word in this sentence:
CHILDRUN LOVE DELICIOUS CUE
RULES: Send your answer to Cue, Dept. 1, Toronto, Ont. Contest ends 6th Sept. Any one can enter. Prizes shown each week. $10 CASH—plus Cued to $20 if all—signed by a backup from Cue Dental Liquid. Send as many entries as you like. Names of winners will be published.

$200. CASH EVERY MONTH

Your Summer Permanent
May be a cold wave or machineless. It is important to have it given by an expert.
ANNAS TAYLOR
BEAUTY SALON
1004 BROAD ST

The Nutshell
617 FORT ST
FOR THE NICEST
BREAKFASTS
LUNCHES
TEAS
DINNERS

CUE
Modern Dental Liquid
CUE TASTES GRAND . . . tastes like a pet a delicious mint and leaves no odor and colour.
CUE IS SAFE . . . no abrasives or acids to harm delicate mouths or gentle gums.
CUE SAVES MONEY . . . one bottle lasts a dozen times as long as other tooth washes, mouth washes.
The most refreshing and most economical dentifrice on the market.
30¢ 55¢
MAKES TEETH Sparkle Sweeten BREATH

Reduced!
SLACK SUITS
Wide-leg slack suits smartly tailored. Boxing with large brown with green. Sizes 12 to 20
Reg. 6.95
Mary Constance Ltd.

Protect Your Precious HOME CANNING!
BERNARDIN
MASON-JAR LIDS AND BANDS
Bernardin No. 23 Lids and Bands are not re-using "Com-mercial" Lids. Use Lids Made for Home Canning.

CUE DENTAL LIQUID JUNE CONTEST WINNERS
J. H. Lowe, Natal, B.C.; Donald Thompson, Lacon, Sask.; H. E. Smith, Milford, Ont.; Mrs. Ernest Eagleson, Toronto, Ont.; Mrs. Jean Chapman, Ont.; Mrs. Paul Ann Chapman, Ont.; Mrs. Doris C. Baker, Nanaimo, B.C.; Maurice Lanthier, Toronto, Ont.; Mrs. Ethel Lanthier, Toronto, Ont.; Mrs. Lanthier Sylvia Millar, Brag.

Today's Pattern

838

LAURA WHEELER

Just simple crochet—what an easy way to make a slipper. How good looking and right for beach caps and padding about the house.

Use rug cotton sturdy and fast to work crochet the soles of rugs. Pattern 838 has directions in small, medium large sizes: sizes 8-9.

Send twenty cents (20c) in coins (stamps cannot be accepted) for this pattern. Print plainly your name, address, style number and size of pattern.

Send your order to The Daily Colonist, Pattern Department, Broad Street, Victoria, B.C. The patterns will be mailed from Toronto.

DR. LOCKE'S
THE FAMOUS SHOE FOR COMFORT
NO. 4 LAST
$12.00
Cuthbertson's shoe Store
717 Fort St. Joe Walsh G6111

Spencer's FOOD Specials
Self-Serve Grocery Economies for Today and Friday

BLUE RIBBON RED LABEL TEA, 1 lb. tin	65¢	HOLSUM PURE RED PLUM JAM, 4 lb. tin	55¢
BLUE RIBBON COFFEE, 1-lb. tin	37¢	BONELESS CHICKEN, Nos. 1 Fancy, 7-oz. tin	55¢
AYLMER GREEN PEA SOUP, 2 tins	2 for 15¢	RAVIOLI DINNER, Wylie's, pkt	18¢
KERR JELLY JARS, dozen	60¢	AYLMER GRAPE JUICE, 13-oz. bottle	17¢
CALIFORNIA PURE LEMON JUICE, 6-oz. tin	2 for 23¢	O.C.L. WASHING SODA, 2-lb. pkts	2 for 15¢
PEARS, choice quality, 20-oz. tin	17¢	CUSTARD POWDER, Harry Horne's, 5-oz. pkt	9¢
FELS-NAPTHA LAUNDRY SOAP, cakes	4 for 25¢	YORK MEAT SPREADS, assorted tins	3 for 25¢
AYLMER TOMATO SOUP, tins	3 for 25¢	IDEAL FRUIT JARS, 1½-pint size, dozen	1.07
DOMINION JARS, quarts, dozen	1.20	DOMINION Wide-Mouth LIDS, dozen	20¢
KELLOGG'S BRAN FLAKES, large pkt.	14¢	ROYAL CITY DICED CARROTS, 2-lb. tins	2 for 21¢
HYGRADE PRETZEL STIX, 10-oz. pkt	19¢	DOMINION Wide-Mouth CAPS, dozen	49¢
		CERTO CRYSTALS, pkts., at	2 for 19¢

It was a great idea...
To shade you from the beating sun
Here's great idea Number One!
What's more it serves to shed the wet
Torrential rain or rousing.

AND SO IS THIS—

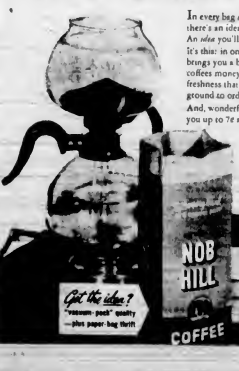

In every bag of Nob Hill Coffee there's an idea—a coffee idea. An idea you'll like.
It's this: in one thrifty bag, Nob Hill brings you a blend of the choicest coffees money can buy plus the true freshness that comes with having coffee ground to order when you buy it.
And, wonderful—this great idea saves you up to 7¢ a pound.
featured at SAFEWAY STORES, LIMITED
NOB HILL COFFEE
Get the idea? "vacuum-pack" quality —plus paper-bag thrift

MAKE ICE CREAM THE EASY WAY... WITH JUNKET RENNET TABLETS
FREE WRITE HOW FOR SAMPLE AND RECIPE BOOK
Give the children their beloved ice cream, home made, with half the bother, half the fuss—using only the Junket recipe, top milk, flavoring and "JUNKET" RENNET TABLETS.
"THE COMFORT FOOD" 512 King St. West Toronto, Ont.

JUNKET RENNET TABLETS

TOO WEAK TO DO ANYTHING
"A CERTAIN DAYS OF MISERY" This fine medicine is very effective in relieve painful cramps and blood, nervous, irritable feelings of such days—also due to female functional nervousness.
LYDIA E. PINKHAM'S VEGETABLE COMPOUND

HERE IT IS!
THE ONE AND ONLY SOAP YOU NEED!
IT'S THE NEW 1946 ALL-PURPOSE RINSO

RINSO GIVES THE WHITEST WASH
KEEPS WASHABLE COLORS RINSO BRIGHT—SAFELY
PROTECTS FINEST FABRICS WITH ULTRA GENTLE CARE
DIGS OUT DIRT FROM GRIMY WORK-CLOTHES THOROUGHLY
CLEANS WALLS AND WOODWORK WITHOUT SCRATCHING
WASHES DIRTY DISHES FASTER AND EASIER THAN EVER
YOUR NEIGHBORHOOD STORE HAS THE NEW 1946 RINSO NOW!
Get this new Rinso today and see how it gives you the whitest washes, keeps washable colors sparkling-bright, protects curtains, woolens, fine fabrics with its gentle care. But that's not all! For grimy work clothes, walls, woodwork and dishes Rinso does a better, faster job, makes everything whiter, brighter, quickest. It's the one and only soap you need!
Rinso
RINSO WASHES Everything WHITEST, BRIGHTEST, QUICKEST

At the Theatres

"The Bohemian Girl" Now Showing at York

A succession of bright new gags, interspersed through a delightful story that is embellished with superb music goes to make the Laurel and Hardy full-length feature, "The Bohemian Girl," now at the York Theatre. It is one of the year's best screen offerings to date. Stan and "Ollie" as members of a notorious gypsy band give performances that will long be remembered. More than ever before they resort to pantomime, and gags to with deserved laughs. Several brand new comedy routines are exceedingly funny.

"Wild Horse Phantom" Stars Buster Crabbe

After playing the role of sheriff in more than 150 westerns, Hal Price decided he would like some other role. As a result, in P.R.C.'s latest western, "Wild Horse Phantom," starring Buster Crabbe and Al St. John, and coming today to the Rio Theatre, Hal Price exacts the part of a bank president.

Elaine Morey has the feminine lead in the picture whose cast includes John Elliott, Bob Carson, Frank McCarroll, Frank Ellis, Budd Buster and Kermit Maynard.

ATLAS THEATRE This great show always will be remembered by those movie goers who have been craving something new in the motion picture entertainment field, in the actual life of Chopin, and giving you the opportunity that comes once in a lifetime to see an historical classic brought vividly to life in glorious setting, and to hear the heart-stirring compositions of this world-renown pianist, "A Song to Remember" is now at the Atlas Theatre. It is a show that many have seen for the third and fourth time

CAPITOL THEATRE Olivia de Havilland was in the dark—and in a Tunnel of Love, to boot—when the lights went out. It happened on the set during the filming of Warners' new screen drama, "Devotion," currently at the Capitol Theatre, when a time lamp which includes John Elliott, Bob Carson, Frank McCarroll, Frank Ellis, Budd Buster and Kermit Maynard.

DOMINION THEATRE Unable to remember all the events which happened during his last few hours' shore leave in New York, a young sailor concludes that he might be guilty of the murder of his woman companion in RKO Radio's thrilling mystery film, "Deadline at Dawn," starring Susan Hayward, Paul Lukas and Bill Williams. The picture is now showing at the Dominion Theatre.

OAK BAY AND PLAZA THEATRES Did the chef Greeks wear nightshirts? And if so, what were the garments like? To, I propose to answer all of the 864 questions faced Universal's research department in connection with Walter Wanger's "Night in Paradise," Technicolor story of Aesop in the 6th Century B.C. The lavish film is now showing at the Oak Bay and Plaza Theatres.

A game similar to checkers was played by the Egyptians as early as 1600 B.C.

LAST TIMES TODAY — It tells all about those Bronte Sisters!
DE HAVILLAND PAUL HENREID IDA LUPINO GREENSTREET
Devotion
DOORS OPEN 12:30 — FEATURE AT 12:42, 2:51, 4:56, 8:00, 9:18
STARTS TOMORROW! FRIDAY
JANIE'S BACK and Boy, there's joy when JANIE gets married
WARNER HIT!
JOHN LESLIE HUTTON
WALTER HUSTON
EDWARD ARNOLD ROD CAMERON
EXTRA
BUGS BUNNY CARTOON—"HAIR-RAISING HARE"
COLORED SCENIC—"SUITE OF MONTEREY"
SPORTS REEL—"FACING YOUR DANGER" CAPITOL NEWS
Doors at 11:30 — Feature at 11:53, 3:46, 6:03, 7:12, 9:37
CAPITOL

NOW SHOWING
At 1:10, 4:00, 6:50, 9:30
A Big Dramatic Thriller! DEADLINE at DAWN
With SUSAN HAYWARD PAUL LUKAS
DOMINION
Also—"BY GUM, IT'S FUN!"
At 11:30, 2:20, 5:10, 8:00

In Technicolor — THE PICTURE YOU'LL NEVER FORGET!
★ A SONG TO REMEMBER ★
Starring Paul MUNI Merle OBERON with CORNEL WILDE
DON'T MISS THIS SHOW ATLAS LAST DAY

ROARING ADVENTURE!
Buster CRABBE
KING OF THE WILD WEST and his horse TACHI
2nd FEATURE
RANDOLPH SCOTT NATIONAL BOARD OF REVIEW WINNER WITH Richard Dix in Mysterious Intruder
and
WILD HORSE PHANTOM
AL ST. JOHN
RIO 6-4813
STARTS TODAY NEW SERIAL "PHANTOM RIDER" SUNDAY 3 CHAPTER ENTERTAINMENT

ATTENTION, TOURISTS!
Be Sure to See Our Display of
• BESWICK ENGLISH POTTERY
• McMASTER POTTERY NOVELTIES
• HOLLOW and FLAT SILVERWARE
• ENGLISH BREAKFAST and DINNER SETS
McLennan, McFeely & Prior Ltd.
1400 GOVERNMENT STREET G1111

Amusements ON THE SCREEN

Astor—"Abbott and Costello in Hollywood."

Atlas—"A Song to Remember" —the story of Chopin.

Capitol—Ida Lupino and Paul Henreid in "Devotion."

Dominion — "Deadline at Dawn," starring Susan Hayward and Paul Lukas.

Oak Bay and Plaza—Merle Oberon and Turhan Bey in "Night in Paradise."

Rio—Buster Crabbe in "Wild Horse Phantom."

York—Stan Laurel and Oliver Hardy in "The Bohemian Girl."

Police Suspect Beer Smuggling

NIAGARA FALLS, Ont., July 24 (CP).—Rumors that a ring is operating to ship stolen beer into New York State were rife here tonight following the discovery of an abandoned transport with 500 cases of beer in Stamford Township. The truck had been stolen from a Kitchener warehouse this morning.

Scarcity of beer in New York State and export restrictions on Canadian beer might be causes for smuggling of stolen beer across the border. Export of beer to the United States is limited to one case per person.

Police said they believed a gang meant to load the beer into cars and transport it across the border. The truck was discovered stuck in the mud by a taxi driver who summoned police. Some of the cases had been removed and hidden in the bush, and 125 cases were missing.

Police at Kitchener said the beer theft might be linked with the theft of a truck, $5,000 worth of cigarettes and $100 cash from a Kirkland Lake warehouse Sunday. That truck was found the next day three miles from Galt.

According to Culbertson

Reading the opening lead and setting on the correct interpretation were the ingredients of success in today's deal.

South dealer.

Both sides vulnerable

NORTH
♠ 8 2 7
♥ Q 4
♦ K Q J 7 6 3 2
♣ 10

WEST
♠ A 7
♥ E 7 5
♦ A 10 5
♣ J E 7 6 4

EAST
♠ 9 4
♥ K J 6 3 2
♦ 10 E E 8
♣ 5 3

SOUTH
♠ K Q J 4
♥ A 10 6
♦ 4
♣ A K Q 9 3

The bidding:

South	West	North	East
1 ♠	Pass	1 ♥	Pass
2 ♠	Pass	3 ♦	Pass
3 NT	Pass	Pass	Pass

North would have been wiser to insist on a diamond contract. His excellent suit virtually guaranteed game (at least) opposite South's strong bidding.

Against the actual three no trump, West made the inspired lead of his top heart. That is to say, it probably would have been "inspired" against the average declarer, but it was West's misfortune that this particular South knew how to protect himself. He put up dummy's heart queen, and when East covered, gave him the trick. East returned a low heart, and declarer, sure from the start that West's opening had been the "top of nothing," finessed with the ten. When that card held, the diamond was led from the closed hand. West could not be sure that it was a singleton, hence held up his ace as mere routine play. After collecting the one diamond trick probably needed, South returned dummy's club ten and passed it to establish four tricks in this suit.

West took his club jack and cashed the diamond ace—South discarding a spade—then led his spade king. The ace being in West's hand, there was now no further defence.

Observe that if South had won the first trick with the heart ace, East could have ducked West's heart. There was now no further defence.

Observe that if South had won the first trick with the heart ace, East could have ducked West's second heart play and won his third, thereby defeating the contract.

Grand Opening Week
JULY 24
The New SIROCCO Supper Club
FEATURING
AN ALL-STAR FLOOR SHOW
Dining and Dancing
Wednesday Through Saturday
Enjoy Our Fine Foods in Luxurious Surroundings
Dinners Served With Door Admission
Make Reservations Early And Avoid Disappointment
Phone E 9221
Sat $1.50 plus tax
Week Nites $1.05 plus tax
• Moore Oakes Swing Girls
• Gorth Kingsbury — Golden Bar Trio
• Chuck Cassidy — Popular Pianist
• Dancing • Freddie Hildebrandt Board of the Airwaves
Sirocco Supper Club

Royal
A FAMOUS PLAYERS THEATRE E 9711
GRAND OPENING TOMORROW — AT 8:30 P.M.
COMMENCING SATURDAY AND DAILY THEREAFTER PERFORMANCES CONTINUOUS FROM 12 NOON
ON THE STAGE — FRIDAY EVENING ONLY
NABOB "HARMONY HOUSE"
With Richmond Hyslop and His Orchestra—Cast of 40
BOX OFFICE OPENS AT 12 NOON
Bing Crosby Bob Hope Dorothy Lamour
PARAMOUNT'S "ROAD TO UTOPIA"
The latest and greatest of all "Road" Shows.
VICTORIA'S Most Modern Theatre
Has Everything for your Entertainment Comfort:
• Modern Seating
• Attractive Decorative Scheme
• Beautiful Foyer and Lobby Design
• The Latest in Sound and Projection Equipment
• New Lighting
• Luxury in Carpeting
• Hearing Aids
• Check Room Service
• Improved Heating and Ventilation

Phone Al March, G6113 for CAR Insurance
ARROWSMITH INSURANCE LTD.
530 CENTRAL BLDG.

STOP LOOK LISTEN to CJVI
9:00 on Your Radio Dial

ASTOR THEATRE
THE KNOCKOUT BRAWL—2:00 THURSDAY FRIDAY SATURDAY
BUD ABBOTT AND COSTELLO in "HOLLYWOOD"
—ADDED—
Basil Rathbone and Nigel Bruce in THE WOMAN IN GREEN
ALSO COLORED CARTOON
Doors, 2:00; Last Complete Show, 9:30

Royal Manager

CLIFFORD DENHAM

—Manager of the new Royal Theatre, Broughton Street, which opens tomorrow night after a complete renovation at a cost of $100,000. Mr. Denham, who has been with the theatre since it was built in 1913, is presenting "Nabob" and a stage performance by the Nabob Harmony House cast for the single showing tomorrow night.

London Market

LONDON, July 24 (Reuters).—The stock market today experienced a general decline, blamed in part on developments in Wall Street.

Industrial issues also were lower, principally because of reduced estimates of coal production.

In the foreign market, Brazilian bonds enjoyed chief support.

Bond Market Sluggish

MONTREAL, July 24 (CP).—Trading was slow with little change in price levels today on the bond market.

Among utilities, International Hydro and Shawinigan 3's of 71 and 3 1-3's of 70 were shaded. There was a small demand for Calgary Powers.

Bevans staged a comeback after being down in parts, and there was a fair market for Abitibis and Eddys.

Federal Grains were asked for in industrials.

Canadian Bonds

(T. R. Burns & Co., Ltd.)

	Bid	Asked
Dom of Canada 4½% 1956	108 96	109 96
Do War Loan 3% 1952	104 96	105 96
Do Victory Loan 3% 1951	103 96	104 96
Do Victory Loan 2% 1946	100 32	100 32
Dom of Canada 2% 1948	104 32	105 32
Do do 2% 1949	102 96	103 96
British Columbia 3½% 1966	105 96	106 96
Saskatchewan 3% 1943	101 96	102 96
City of Victoria 4½% 1972	108 96	109 96
City of Vancouver 3% 1968	101 96	102 96
B.C. Power 3% 1960	104 96	105 96
B.C. Power 4% 1960	107 96	108 96
Calgary Power 5% 1966	104 96	106 96
Do 4% 1967	98 96	99 96
Can. Pacific 4% 1960	107 96	108 96
Dominion Power 4% 1966	102 96	103 96
Do 3% 1968	98 96	99 96
Do 2% 1969	93 96	94 96
Do 2% 1970	92 96	93 96
Do 2% 1971	91 96	92 96
Do 2% 1972	90 96	91 96
Do 2% 1973	89 96	90 96
Do 2% 1974	88 96	89 96
Do 2% 1975	87 96	88 96
Do 2% 1976	86 96	87 96
Do 2% 1977	85 96	86 96
Do 2% 1978	84 96	85 96
Do 2% 1979	83 96	84 96
Do 2% 1980	82 96	83 96
Do 2% 1981	81 96	82 96
Do 2% 1982	80 96	81 96
Do 2% 1983	79 96	80 96
Do 2% 1984	78 96	79 96
Do 2% 1985	77 96	78 96
Do 2% 1986	76 96	77 96
Do 2% 1987	75 96	76 96
Do 2% 1988	74 96	75 96
Do 2% 1989	73 96	74 96
Do 2% 1990	72 96	73 96
Do 2% 1991	71 96	72 96
Do 2% 1992	70 96	71 96
Do 2% 1993	69 96	70 96
Do 2% 1994	68 96	69 96
Do 2% 1995	67 96	68 96
Do 2% 1996	66 96	67 96
Do 2% 1997	65 96	66 96
Do 2% 1998	64 96	65 96
Do 2% 1999	63 96	64 96
Do 2% 2000	62 96	63 96
Do 2% 2001	61 96	62 96
Do 2% 2002	60 96	61 96
Do 2% 2003	59 96	60 96
Do 2% 2004	58 96	59 96
Do 2% 2005	57 96	58 96
Do 2% 2006	56 96	57 96
Do 2% 2007	55 96	56 96
Do 2% 2008	54 96	55 96
Do 2% 2009	53 96	54 96
Do 2% 2010	52 96	53 96
Do 2% 2011	51 96	52 96
Do 2% 2012	50 96	51 96
Do 2% 2013	49 96	50 96
Do 2% 2014	48 96	49 96
Do 2% 2015	47 96	48 96
Do 2% 2016	46 96	47 96
Do 2% 2017	45 96	46 96
Do 2% 2018	44 96	45 96
Do 2% 2019	43 96	44 96
Do 2% 2020	42 96	43 96
Do 2% 2021	41 96	42 96
Do 2% 2022	40 96	41 96
Do 2% 2023	39 96	40 96
Do 2% 2024	38 96	39 96
Do 2% 2025	37 96	38 96
Do 2% 2026	36 96	37 96
Do 2% 2027	35 96	36 96
Do 2% 2028	34 96	35 96
Do 2% 2029	33 96	34 96
Do 2% 2030	32 96	33 96
Do 2% 2031	31 96	32 96
Do 2% 2032	30 96	31 96
Do 2% 2033	29 96	30 96
Do 2% 2034	28 96	29 96
Do 2% 2035	27 96	28 96
Do 2% 2036	26 96	27 96
Do 2% 2037	25 96	26 96
Do 2% 2038	24 96	25 96
Do 2% 2039	23 96	24 96
Do 2% 2040	22 96	23 96
Do 2% 2041	21 96	22 96
Do 2% 2042	20 96	21 96
Do 2% 2043	19 96	20 96
Do 2% 2044	18 96	19 96
Do 2% 2045	17 96	18 96
Do 2% 2046	16 96	17 96
Do 2% 2047	15 96	16 96
Do 2% 2048	14 96	15 96
Do 2% 2049	13 96	14 96
Do 2% 2050	12 96	13 96
Do 2% 2051	11 96	12 96
Do 2% 2052	10 96	11 96
Do 2% 2053	9 96	10 96
Do 2% 2054	8 96	9 96
Do 2% 2055	7 96	8 96
Do 2% 2056	6 96	7 96
Do 2% 2057	5 96	6 96
Do 2% 2058	4 96	5 96
Do 2% 2059	3 96	4 96
Do 2% 2060	2 96	3 96
Do 2% 2061	1 96	2 96
Do 2% 2062	0 96	1 96
Do 2% 2063	0 96	0 96
Do 2% 2064	0 96	0 96
Do 2% 2065	0 96	0 96
Do 2%

Finance—Commerce—Markets

New York Stocks

NEW YORK, July 24 (AP)—Selected industrials and rails got back on their feet in today's stock market with timid support generally affirmed in the belief Tuesday's slump may have been overdone and that the list was in technical shape for a good comeback.

Steels led an early recovery, but failed to follow through, and extreme advances of fractions to a point or more were reduced in the majority of instances at the close. The mining column was well populated. Transfers dwindled to 1,170,000 shares from 1,690,000 on the sell-off the day before.

The Associated Press 60 stock composite was up 1 of a point at 74.5 against the 2.3 points' drop of the previous session.

DOW JONES' AVERAGES

Thirty industrials, 195.37, up .15.
Twenty rails, 46.66, up .34.
Fifteen utilities, 38.67, up .04.
Sixty-five stocks, 72.58, up .12.
Total sales, 1,169,990 shares.

(-D A Number, Ltd.)	Close
Allied Chemical	126
American Can	86½
American Power & Light	14½
American Tobacco	61¾
Anaconda Copper	31½
Atlantic Refining	14½
Auburn Auto	45½
Balding Lorraine	10
Bethlehem Steel	76½
Boeing Airplane	25½
Borden	15½
Borg Warner	45½
Briggs Mfg. Co.	37
Budd Co.	9½
Canadian Pacific Railway	15½
C. & O. Railway	38½
Chrysler	64½
Con. Edison	21½
Curtiss Wright	12½
Douglas Aircraft	43½
Dupont	166
Eastman Kodak	37½
General Foods	35½
General Motors	43½
Goodrich Tires	65½
Great Northern	25½
Homestake Mining	30
Hudson Motors	31½
International Harvester	67
International T. & T.	10
International Nickel	34½
Johns Manville	53½
Kennecott Copper	32½
Loew's Theatres	11½
Montgomery Ward	43½
Nash Kelvinator	11½
New York Central	20½
Packard Motor	5½
Pennsylvania Railway	27½
Penney Co.	58½
Pepsi-Cola	16½
Radio	9½
Republic Steel	34½
Reynolds Tobacco	34½
Standard Oil Jersey	64½
Sears Roebuck	43½
Southern Pacific	30½
Southern Railway	24½
Texas Corporation	45½
Texas Gulf Sulphur	30½
Union Pacific	145½
United Corp. Cl. B	5½
United Gas Imp.	25½
U.S. Rubber	30½
U.S. Steel	41½
Westinghouse Electric	43½
Woolworth	34½
Armour Ills	15½
Consol. Edison	14½
Marshall Field & Light	12½
Youngstown Sheet	40½

Montreal Stocks

MONTREAL, July 24 (CP)—Selected securities, paced by papers, made recovery gestures after yesterday's general tumbles in trading up to the final hour on the stock exchange and curb market.

In papers, Fraser, Consolidated Dryden, Abitibi preferred, St. Lawrence common, Bowes, Bathurst, M. & O. and Donnacona were up.

Higher in industrials were Dosco, Canteen, Vickers common, National Steel Car and Lang Brasilian and Montreal Power pushed up in utilities.

Stronger in metals were Steelers and Nickel. McColl fattened in refineries, and Petroleum cancelled a slip. Hollinger was on the downside in golds. In junior mines, Joliet-Sherritt and Siscoe were better.

(-D A Number, Ltd.)	Close	Asked
Canadian Investment Fund	8 10	
Canadian Bank of Commerce	23½	23¾
Dominion Stores	15	
Bank of Montreal	19	19¼
Bank of Nova Scotia	38½	38
Abitibi Common	10½	10¾
Abitibi Pfd.	18½	18¾
Algoma Steel	36½	36¾
Aluminium, Ltd.	32½	33
Bell Telephone	36½	37
Bell Telephone	11	
Bell Telephone	104	106
Canadian Starches	30½	31
British American Oil	26½	27½
Bowes Pfd.	100	102
Building Products	22	23
Brazil Bill Mill	30½	38½
Canada Cement	37½	38
Canadian Breweries	33½	33¾
Canadian Bronze Com.	30	
Canadian Car & Fdry. Com.	13½	
Canadian Car & Fdry. Pfd.	27	
Canadian Dredge & Dock	30	
Canadian Industrial Alcohol	15½	16
Canadian Pacific	15½	15¾
C.P.R.	38½	38¾
Canadian Vickers, Com.	35	
Canadian Vickers, Pfd.	110	116
Cockshutt Plow	14½	14¾
Consolidated Alcohol	16	17
Consolidated Paper	17½	17¾
Consumers Glass	48	
Crown Cork & Seal	31	40½
Dominion Bridge	38½	39½
Dominion Coal Pfd.	50	52
Dominion Engineering	22	
Dominion Glass & Lime	45	46
Dominion Magnesite	100	105
Dominion Steel & Coal	13½	13¾
Dominion Stores	15½	16½
Dominion Tar & Chemical	32½	33
Dominion Textile	104	107
Donnacona Paper	10½	10¾
Dryden Paper	13	13½
Paint Pfd.	110	112
Paint Aircraft	2½	3½
Port of Canada "A"	16	
Provincial Paper	40½	50
Power Corp.	17	18
Quebec Power	27½	28
Steel of Canada	30½	31
Thrift Stamps	8	9
Toronto Elevators	30	32
Twin City Rapid Transit	8	10
Walker, Gooderham, Pfd.	31	32
Winnipeg Electric, Com.	1½	2½
Winnipeg Electric, Pfd.	46½	50

Egg Market

CP

The following prices are received from the office of the Dominion Government Poultry Products Inspection Service, O 2462:

To producer

Grade "A" large	.39
Grade "A" medium	.36
Grade "A" pullets	.32
Grade "B"	.30
Checks	.25

Wholesaler prices

Grade "A" large	.44
Grade "A" medium	.40
Grade "A" pullets	.36
Grade "B"	.34
Pewees	.30

Closing Averages

(Dobie Securities & Bond)

TORONTO

Twenty industrials, 191.61, up .10.
Twenty golds, 89.94, up 3.40
Ten base metals, 85.06, up .88.
Fifteen western oils, 32.38, up .66
Total sales, 1,266,000.

MONTREAL

Twenty industrials, 124.06, off .03
Ten utilities, 76.00, unchanged.
Thirty combined, 114.07, off .06.
Ten pulp and paper, 296.88, up 2.67.
Fifteen golds, 77.18, off .11.
Total sales, 143,900 shares.

Foreign Exchange

NEW YORK, July 24 (CP)—The Canadian dollar was down 3-16 at a discount of 2 3-16 per cent in terms of United States funds in closing Foreign Exchange dealings today. (Ottawa Foreign Exchange Board rates: 1.00 to 1.06 1-2 per cent discount.) The pound sterling was unchanged at $4.03 1-2.

Vancouver Stocks

VANCOUVER, July 24 (CP)—Trading at the afternoon session of the Vancouver Stock Exchange was slightly after being down for a few days in mines. Oils and industrials still remain quiet. Total sales were 31,328 shares.

Mine down was B.R. Consolidated, 1-1-2 to 10 1-2. Mines up were Bralorne, 3 to 8; Cariboo, 15 to 2.80, and Dentonia, 1 to 36.

(Mess. Sale & Co. Ltd.)

VANCOUVER OILS

Anacouda	44½	
Anglo Canadian	4.00	
A. P. Consolidated	8½	
C. & R. Corp.	1.75	1.80
Commercial	4½	
Commonwealth	42	
Consolidated	1.00	
Consolidated	1.00	1.05
Highland Bacon	20½	
Home Oil	5.00	
Home Oil	5.00	
McDougall Segur	6½	7
Model	18	
National Petr	1.00	
Oil Ltd.	1.00	
Pacific Petr.	70	
Pacific Petr.	4½	60
Venturia	11½	14

VANCOUVER MINES

Bayonne Consolidated	10	
Bralorne	13.00	13.06
Bridge River Con.	18	19
Bridge River Ext.	11	
Cariboo Gold	2.70	3.00
Dentonia	30½	36½
Golden Crown	1.00	
Grandview Cop.	1½	
Cocrosna	39	
Hedley Mascot	1.35	
Hedley Mascot	1.35	
Hedley Mascot	1.35	1.38
Island Mountain	3½	
Kennedy Exch.	60	
Lakemount	1½	
Martin	1½	
Pioneer	4.00	4.10
Premier Border	1.00	
Premier	2.91	
Quatsino Copper	34½	
Red Rose	50	
Reno-Nevada McDonald	1.00	
Salmo	16	
Silver Cup	1.10	1.00
Silbak Premier	1.35	
Sheep Creek	87½	
Surprise Lake	50	97½
Vangorda	1.00	

MISCELLANEOUS

Capital Estates	2.00	2.50
Coast Breweries	2.25	3.40
Pacific Mills, Ltd.	33.75	
United Distillers	10.00	

VANCOUVER INVESTED SECTION
(Sugar Investments Ltd.)

	Bid	Asked
Big Bear River	3½	4½
Barkerville	36	38
Bluebird	1.00	1.05
Bralorne	13	
Bralorne Bunnivader	15	16
Cariboo	2.75	3.00
Canty	50	55
Cassiar	1.00	1.05
Cariboo Gold	2.75	3.00
Cariboo Dudoin	87½	
Cariboo Bluebird (New)	1.00	
Cariboo Cobalton	16½	18
Cariboo Chief		
Dentonia	1.00	1.20
Federal	1½	
Golden Bluebird	1.00	
Hedley Amalgamated	18	
Hedley Mascot	1.35	
Hedley Gold	1.00	
Home Gold	1½	2½
Indian	1.00	1.05
Ladner	18	
Lucky Jim	27	
Mandalay	31	
Mile Gold	1.00	
Mosquito Creek	41½	
Mount Amarillo	15	18
Mount Skeena	1.00	
Pine	1.00	
Pinchepsie	18	31
Pioneer (New)		
Reno (New)	1.00	
Reward (Zeal)	13	15
Silver Wheffel		
Twin	60	
Vim Lake	22½	
Vangorda	38	
Walrus	18	
Wayside	66½	
Western Exploration	80	85
Yellowjacket	1.00	1.05

Stocks and Bonds

(A. E. Ames & Co., Ltd.)

	Bid	Asked
Aluminium Pfd	99½	99
Anglovaz Bordgers "A"	18	18½
Bell Telephone	36½	37
Brazil Traction	9½	9½
B.C. Power "A"	38	39½
B.C. Power "B"	37	37½
Bralorne	13½	13½
Brazilian Traction	11½	11½
Burlington Steel	14½	14½
Canadian Breweries	33½	33½
Canadian Pacific Railway	15½	15½
Can. Bitumuls Pfd	90	90½
Can. Cement Com.	37½	38
Can. Paper Corp.	17½	18
Port of Canada "A"	32½	34
Imperial Oil	26½	26½
Int. Nickel Com.	34½	34½
Int. Metal Indust. A Pfd.	110	112
Int. Metal Indust. A	14	15
Int. Nickel	34	34½
Lake Shore	12½	12½
Lake Beaver Coal	21	23
Lake Gold "A"	16	18½
Merrill Petroleum Orig.	3½	3½
McColl-Frontenac Pfd	102	102
Montreal Light Heat & Power	16½	16½
Montreal Cottons Pfd	50	60½
Noranda	38½	39
Ogilvie Flour Mills	100	105
Russell Industries	11½	12
Rubber Reclaiming	16	16½
Steelman Co. Ltd	16	16½
Steel Co.	41½	41½
Steel of Canada "A" Pfd	30	31
Bitumen Water O. & W	110	110½
Georgia Steam Coal	20	22
Bank of Montreal	36	36½
Bank of Nova Scotia	38½	38½
Canadian Bank of Commerce	23½	23½
Dominion Bank	28½	30

Winnipeg Grain

WINNIPEG, July 24 (CP)—An irregular display of give by rye futures prices on the Winnipeg Grain Exchange today. Futures were traded at lower levels throughout the session falling for American account and for local interest was not sufficiently offset by shipper buying to keep up price levels.

(-D A Number Ltd.)	Open	High	Low	Close
Rye—				
July	78½	78	75½	75½
Oct	80½	80	80½	80½
Dec	80½	80½	80½	80½
CANO GRAIN				
Oats—				
No. 2 CW				91½
Track				91½
No. 3 CW				88½
Track				88½
Rye—				
No. 1 CW				119
Track				119

Chicago Grain

CHICAGO, July 24 (AP)—Dispatches stating Finland had purchased between 420,000 and 400,000 bushels of oats gave that grain a timely undertone today despite weakness in surrounding markets. Corn was slightly lower.

The Government weekly crop report, discussing corn, said hot weather caused the crop said to dry rapidly with the need for rain increasing locally in sections of the Great Lakes region and quite generally in the Southern plains.

(-H A Member Ltd.)				
Corn—	Open	High	Low	Close
Sept	150½	151½	148½	151½
Dec	149½	149½	148½	148½
Oats—				
Aug	70½	71½	70½	70½
Sept	70½	71	69½	70½
Dec	70½	70½	69½	70½
Barley—				
Dec				109½
Mar				109½

Rail Earnings Lower

MONTREAL, July 24 (CP)—Canadian Pacific Railway Company today reported earnings for the week ended July 21 at $5,187,000, compared with $6,261,000 in the corresponding period in 1945, a decrease of $1,094,000, or 17.5 per cent.

Toronto Stocks

TORONTO, July 24 (CP)—The market had a kick up today after a lengthy period of declining prices on the Toronto Exchange. Golds recorded an index gain of about 3 1-2 points by midday but the gains were trimmed moderately in the late action. Base metal stocks held a gain of about 1 point, and the industrial and Western oil groups were up narrowly at the finish. Volume was around 1,500,000 shares, the heaviest in about two weeks.

Trading was heaviest in the mining group, and some medium-price leaders improved 15 to 25 cents.

Labrador and Mining Corporation were strong base metals.

In industrials, prices were higher for liquors, textiles and miscellaneous industrials.

Western oils showed gains for Calgary-Edmonton, Home and Trinity-Dominion, and losses for Pacific Pete, Worden and Roxana.

MINING SECTION
(Mills & Investment Co., Ltd.)

	High	Low	Close
Alpha Minerals	41	38	40
Armistice	26	24	24
Aunor	1.00	1.00	1.00
Bagamac	42½	41½	41½
Base Metals	9	8½	8½
Beer Exploration	7	6	6
Bidgood	80	80	80
Ridged Kirkland			14½
Bonetal			7½
Bralorne			13½
Bralorne Pershing	42	38	38
Bulolo Gold	30½	30½	30½
Bullion Red Lake	27	23	27
C. & G.	17½	17½	17½
Canadian Malartic	50	50	50
Canadian Malartic	1.00	1.00	1.00
Castle Trethewey	14½	14½	14½
Central Patricia	1.97	1.96	1.96
Chesterville Willan	38½	38½	38½
Chibougamau	1.90	1.75	1.81
Chibougamau A. & D.			1.00
Consolidated Discovery	8½	8½	8½
Consuperior	14½	13½	14½
Cournor			1.00
Dome	22	21	21
Bear Mainlain	13½	14½	14
Dickenson	43	43	43
Paymaster			8½
Dome Petroleum			1.00
Obalski Tellamagamis	5.15	5.05	5.15
Gold & Lake	41	38	40
Golden Star			1.00
Golden Gate	70	70	70
Gunnar Gold Mines			1.00
Hasaga	34	31	34
Hollinger Gold			13½
Hollinger Consol.	13½	13½	13½
Home Oil	5.00	5.00	5.00
Howey	58	58	58
Hudson's Bay M & S	30	30	30
Industrial	86	86	86
Kerr-Addison	14½	14½	14½
Kerr Addison			14½
Lake Shore	145	138	138
Lake Shore	99	99	99
Lakeshore	1.00	1.00	1.00
Lamaque	1.00	1.00	1.00
Lamaque C			1.00
Longlac Pulp	13½	13½	13½
Longlac Lake	13½	13½	13½
Little Long Lac	17½	17½	17½
Lorado	1.00	1.00	1.00
Madsen	17½	17½	17½
Manitoba Bed Lake	17½	17½	17½
Marbrite Goldfields	16½	16½	16½
Mining Corporation	72½	67½	72½
Mistinbi Red Lake	60	60	60
McWatters			1.00
McKenzie	50	50	50
McKenzie Duckbush	1.40	1.40	1.40
Minaria	50	50	50
Mosher	1.00	1.00	1.00
Nipissing	1.00	1.00	1.00
Noranda	38½	38½	38½
Northland	13½	13½	13½
O'Brien	1.75	1.75	1.75
Oromocto	24	24	24
Pamour	1.18	1.18	1.18
Paymaster	8½	8½	8½
Pend Oreille	90	85	90
Perron Gold	1.26	1.15	1.15
Pickle Crow	2.04	2.03	2.04
Powell Rouyn	90	85	90
Premier			1.00
Preston E Dome	1.90	1.74	1.79
Pronto			1.00
Quemont	40	38	38
Reg. Assets	6.10	5.95	6.05
Sherlock-Michener	1.00	1.00	1.00
Sherritt-Gordon	3.00	1.87	2.00
Sigma			1.00
Silver Cup	84	80	80
Siscoe			1.00
Slade Mascotte	3.70	3.00	3.00
Steep Rock			1.00
Sturgeon R			1.00
Sullivan			1.00
Sylvanite			1.00
Teck-Hughes	3.00	2.75	3.00
Tonalite			1.00
Upper Canada	2.10	1.83	2.00
Vangorda	38	38	38
Vinze Amulet	40	40	40
Wright Hargreaves	.90	.90	.90
Wasa Lake	1.00	1.00	1.00

INDUSTRIAL SECTION
(Sugar Investments Ltd.)

	Bid	Asked
Asbestos	83	38
Acadia Atlantic Sugar "A"	37	37½
Acadia Atlantic "B"	37	37½
Atlas Steel	42	43
Building "A"	85	95
Bell Tel.	36½	37
Bruck Mills	30	38½
Brazilian Traction	9½	9½
B.C. Power Products "A"	4	4½
B.C. Power "B"	37	37½
B.A. Oil	26½	26½
Canadian Breweries	33½	33½
Canadian Car & Foundry	28½	28½
Canadian Car & Fdry. Pfd.	26	33½
Canadian Cement Com.	37½	38
Canada Bread Pfd.	99	99½
Canadian Canners "A"	36½	37½
Canadian Canners "B"	36½	37½
Canadian Celanese Pfd.	28	28½
Canadian Celanese	28½	28½
Canadian Chemical Pfd.	41	46½
C.P.R.	15½	16
Consolidated Paper	17½	17½
Consolidated Smelters	19½	19½
Canadian Western Lumber	19½	19½
Crown Cork Pfd.	99	99½
Dominion Bridge	38	39½
Dominion Foundry & Steel	38½	38½
Dominion Steel & Coal "B"	14½	14½
Dominion Textiles	106	109
Donnacona Paper "A"	10½	10½
Goldfield Pfd.	14½	16
General Bakeries, Com.	5	7
Gypsum	11½	12
Hamilton Walker	10½	10½
Hinde & Dauch Pfd.	100	
Imperial Oil	13½	13½
International Nickel	34½	34½
International Power Pfd.	110	112
Lake Shore Mines	138	138
Lindsay Pfd. "B"	7	10
McColl-Frontenac	31	33½
Montreal Light Heat & Power	16½	16½
Master-Bevin	35	35
Montreal Cottons, Pfd.	50	60
Montreal Power	16½	16½
National Breweries	38	38
Nova Scotia Steels & Coal	38	38
Noranda	38½	38½
Pacific Petr. Pfd.	13½	13
Power Corp.	17½	18
Steel of Canada	31½	31½
Steel Co. of Canada	41½	41½
Steel Co. of Canada Pfd.	30	31
Steel Co. Warrants, Com.	9	9½
Ont. Steels, Pfd.	99½	100½
Steel of Canada	34	34
Steel Co. of Canada, Pfd.	110	112
Steel Co. Warrants, Com.	9	9½
Ont. Steels, Pfd.	99½	100½
Steel of Canada	34	34
Steel Co. of Canada, Pfd.	110	112
Steel Co. Warrants, Com.	9	9½
Ont. Steels, Pfd.	99½	100½

Shortage to Continue

WASHINGTON, July 24 (AP)—No improvement is expected in the tight newsprint supply situation in the near future, nor any immediate lift-up in the shortage of paper and paperboard, the United States Commerce Department said today.

Between 180,000 and 190,000 tons of domestic newsprint-making capacity is scheduled to be diverted to output of other classes of paper by the end of the year, the department statement said.

British Stocks

LONDON, July 24 (AP)—British stock closings: Austin Motor "A," 39s 3d; Babcock & Wilcox, 48s; Boots Pure Drug, 64s 4 1-2d; General Mining, £3 1-2; Consolidated Gold Fields, 8s 3d; Courtaulds, 38s 9d; Crown Mines, 13s; De Beers, £3 15-16; East Rand, £1 0; Hudson's Bay Company, 16s 1d; London Midland, Railway, £3 5-8; Metal Box, 44s 3d; Mexican Eagle, 1s 6d; Mining Trust, Ltd., 11s 9d; Rand Mines, 14s 6d; Spring Mines, 14s 8d.

Bonds—British 3 1-2 per cent Consols, £86 1-8; British 3 1-2 per cent War Loan, £100 1-4; British Funding 4%, 1960-90, £117 15-16.

STOCKS & BONDS
Investment Service
The YORKSHIRE
8-10
737 Fort Street, Victoria, B.C.
Empire 7106
R. H. Edgell, Manager

A. E. AMES & CO.
LIMITED
INVESTMENT SECURITIES
NEW YORK MONTREAL VANCOUVER TORONTO WINNIPEG LONDON, ENGLAND
Dominion Building, 1706 Government Street, Victoria Telephones: R 4171-1-2

H. A. HUMBER LTD.
QUOTATION SERVICE ON
STOCKS - BONDS - COMMODITIES - MINES and OILS
STATISTICAL INFORMATION — REAL ESTATE AND INSURANCE
SUITE 14, ARCADE BUILDING PHONE G 1161-2

PRIVATE WIRE FOR QUICK INFORMATION
Private wire that gives us the quick service we may securities anywhere.
HAGAR INVESTMENTS G-4161-2-3

G 5461
Per Security, Good Return and Marketability We Suggest and Recommend:
AN INVESTMENT TRUST
(Address, Return Over Club)
H. W. MILLER & CO.
1716 Broad Street

NESBITT, THOMSON & COMPANY
LIMITED
INVESTMENT SECURITIES
Branches in the Principal Cities of Canada
804 View Street Telephone: G arden 1191

These Debentures having been sold, this advertisement appears only as a matter of record.

NEW ISSUE

$20,000,000

The British American Oil Company
Limited
(Incorporated under the laws of the Dominion of Canada)

Serial Debentures
to be dated September 1, 1946

$8,000,000 2¼% Debentures maturing $800,000 September 1st in each of the years 1947-1956 inclusive
$12,000,000 2½% Debentures maturing $1,200,000 September 1st in each of the years 1957-1966 inclusive

Trustee: Chartered Trust and Executor Company

In the opinion of counsel these Debentures are investments in which The Canadian and British Insurance Companies Act, 1932 (Dominion) states companies registered under it may invest their funds.

These Debentures are direct obligations of the Company but are not secured by hypothec, mortgage or other charge. A circular descriptive of the issue, copies of which are available upon request, includes an outline of the special protective provisions of the Deed of Trust, a Pro Forma Balance Sheet of the Company and a Ten-Year Earnings Statement.

This issue is to provide in part funds to reimburse the Company for expenditures in redeeming all of its presently outstanding $13,200,000 Debentures maturing September 15, 1946 on June 1, 1955 inclusive called for redemption on September 3, 1946 and the balance for other corporate purposes.

PRICES
2¼% Debentures: to yield 2.25%
2½% Debentures: to yield 2.80%

We, as principals, offer these Debentures if, as and when issued and accepted by us subject to the approval of all legal details by Messrs. Lash & Lash, Toronto.

It is expected that Interim Debentures will be ready for delivery on or about September 3, 1946.

A. E. AMES & CO.
LIMITED
Business Established 1889
Toronto Montreal Winnipeg Vancouver Victoria London, Eng.

WHAT'S WRONG WITH MARRIAGE?

One in five new breaks up—in the 20-to 30-year group nearly one in three!! In August Reader's Digest, Philip Wylie claims that men marry with sex—instead of fatherhood—in the mind, and comes with a juvenile, unrealistic concept of romantic love. There is only ONE basis on which he believes a lasting marriage can be built. Read what it is.

Also in this issue

An old way to save time. The trotter was killing himself with speed. Then a man was found who "is the exception that proves the rule." Such discovered a simple, healthy, inspiring, true story showing how in helping others we help ourselves most.

Tomorrow's house—is this it? Circular, 1 Made of aluminum, bamboo steel, and plastics 4 rooms, 2 baths. Can be erected in 4 days. Cost: 1 Why be mass-produced for only $1?? Story of Buckminster Fuller's house, which he predicts is now among—and its creations advantages.

Deathbed miracle. "Life will end." He didn't believe in that! And then—as he lay dying—something happened to show him he'd been wrong. Signs Tokyo relic of her lovable, elegant father, and of the miracle that changed his mind at the end.

Maritime madness. Doctor should be seen in peace—but that's the time Dad usually picks to commence on Junior's report card at Mother's handing of the budget. Here's a hal-bearing down to the stomachs of all . . . why food cans under strain does more harm than good.

There are 36 articles of lasting interest, condensed to save your time, in this issue.

GET THE AUGUST
Reader's Digest
NOW ON NEWSSTANDS

The JEEP is HERE!

See Willys' Amazing 4-Function Vehicle at
Masters Motors Limited
815 VIEW STREET - VICTORIA

Dealers in Willys Motor Cars, Trucks and the Universal Jeep

Come in now and see the versatile Universal "Jeep." It has the power-heart of the military "Jeep"—the Willys "Jeep" Engine—plus selective 4-wheel drive and extra features to fit for a thousand uses. Let us explain the many ways you can use a "Jeep" in business, on the farm and in industry.

WILLYS DISTRIBUTORS (B.C.) LTD.

By-Law Introduced at Oak Bay Sets Racing Fee at $150 Daily

Operators of horse racing tracks in Oak Bay in future will be required to pay a licence fee of $150 for each day of racing if a by-law introduced and given second reading by the council last night is finally passed.

The new by-law calls for a set licence fee to replace the former method of charging for municipal services, such as police and fire protection, rendered to track operators during racing meets.

Municipalities were given power to license such operations by the Provincial Government early this year.

Operators will still be required to obtain a permit to hold race meets, in addition to paying the proposed fee, the by-law states.

Oak Bay meet dealers who petitioned the council for permission to close butcher shops all day Wednesdays will be informed their petition is not in order and has not the required number of signatures, to make it legal.

MUNICIPAL CLERK REPORTS ON WILLOWS

R. P. Biandy, municipal clerk, reported to the council on the general situation regarding the sale of the Willows fair grounds by the city of Victoria. The property is owned by the city but located in Oak Bay.

Council decided, as a rough estimate of the cost of establishing a municipal detention home before sendoring a proposal to the Victoria board of police commissioners, to obtain such a home. Advice of the municipal solicitor will be sought regarding Oak Bay's powers in this matter.

Appointment of E. Scruggs as superintendent of parks for the municipality was approved.

A tender from Crane Ltd. to supply eight water valves for mains on the Hudson's Bay property for $283.56 was accepted. This was the lowest of four tenders received.

Plans Complete To Receive Toastmasters

Arrangements for the reception of about 500 members of Toastmasters International, who will arrive here today for a five-hour visit, were announced yesterday by the committee in charge of the program.

Visitors are delegates to the annual Toastmasters convention being held this year in Seattle.

On arrival of the contingent aboard Ss. Kalakala at 2 p.m., the American flag will be raised on the Causeway. The Balmoral Girls' Pipe Band will be in attendance.

At 2:45 p.m. the international president and executive officers of the group will be presented to Hon. Leslie Eyres, Minister of Trade and Industry, at the Parliament Buildings. Preceded by the pipe band, the visitors will then march to the Crystal Garden, where half of the group will board buses and tally-ros for a tour of the city.

TO PRESENT CHARTER TO THUNDERBIRD CLUB

Presentation of the charter to Thunderbird Club will take place at 3.30 p.m. in Thunderbird Park, P. McCrilla, international president, will officiate. Mayor Percy E. George will attend.

Following this ceremony a second tour of the city has been arranged.

A short period has also been arranged for the visitors to see the downtown areas and points of interest in the city and its suburbs.

At 6.30 p.m. the group will gather at the waiting room at the C.P.R. wharf. As the steamer leaves the wharf, the United States flag will be lowered, and the band will play.

Barrie Coull, lieutenant-governor of this district, is in charge of reception arrangements.

International officers with the delegation are Mr. McCrilla, president; J. Runnett, vice-president; Earl Coffin, secretary; Robert Grant, treasurer; R. M. Bentzler, past president; E. Blanding, executive secretary; Ralph Shandley, founder; and A. P. Chamberlain, H. O. Bacon and Carl W. Freeman, directors.

Local Toastmaster officials who will greet the visitors include Barrie Coull, first governor of District No. 2; J. D. P. Scott, president of Victoria Toastmasters Club No. 38; Russell Black, president of Thunderbird Club, and R. Hill of the Victoria Union Club.

No Room for Boy Sleeps in Car

SPOKANE, July 24.(AP).—Police reported today that because of "no-children" restrictions a landlady invoked on a mother in a downtown apartment building, a 13-year-old boy has been "sleping several nights in the family car parked on the street.

Officers, investigating a report from a passer-by, said they found the youngster curled up on the seat of the car this morning.

They said they were told that when the boy arrived from a farm community to live with his mother, the landlady refused to permit the mother to take him in. Because of housing difficulties, officers said, the mother had no choice but to park her car on the street and let the boy sleep there.

The Ancients believed man's strength was located in his hair.

The Daily Cross-Word Puzzle

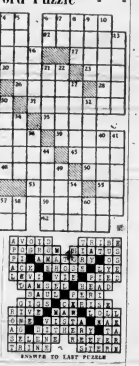

ANSWER TO LAST PUZZLE

How It Started

By JEAN NEWTON

"NASTY"—FROM THE HABITS OF THE PIG"

A great deal of effort has been expended by savants in an effort to track down the origin of the word "nasty," about which one of our readers inquires. And although its beginnings cannot be stated with certainty, enough has been unearthed to justify the reasonable conjecture that "nasty" is an allusion to certain characteristics of the pig. Here is the connection.

Early forms of "nasty" are "nasty" and "nasky," recorded about 1400. At that time they had far stronger connotations of disgust than has the present word.

The early forms of "nasty" appear to be cognate with, if not derived from, the Finnish "naski," meaning "pig," the Danish "naske," meaning "to eat like a pig," and the Swedish "snaskig," meaning "filthy." That just about cleans up the present state of research on the subject.

(The Neil Benedictine, Inc.)

Sinus Infection May Cause Eye Disturbances

By DR. J. B. WARREN

When there is a disturbance of vision it is only natural that we think it is caused by overuse of eyes, or unsuitable glasses. In many cases the disturbance of vision is caused by sinus infection. That sinus infection causes middle ear infection, running ears and some loss of hearing is well known, that it causes eye disturbance is not generally known. Where other causes of eye disturbances cannot be found, sinuses should be examined.

(Released by Consolidated News Features, Inc.)

FLIGHT KILLS OYSTERS

CAPE TOWN (CP).—The first consignment of Falmouth oysters which were flown from England for breeding purposes in South African waters were found to be dead on arrival here. Dr. C. von Bonde, director of fisheries, considers that the cold encountered in high flying may have killed them.

BELFAST (CP).—Senator W. M. Wilton told the Northern Ireland Senate recently that dogs were being trained in Belfast to fight behind closed doors in halls and yards.

IT'S LOVE AT FIRST BITE WHEN YOU SERVE HIM SANDWICHES MADE WITH Libby's PREPARED MUSTARD

Double your money back if you don't agree that Libby's Prepared Mustard is the best you've ever tasted.

Libby, McNeill and Libby of Canada Limited
Montreal Toronto

Spencer's Co-Ed Shop

FEATURES . . . A COLLECTION OF

SMART SPORTS CLOTHES

Our sportswear shop is fairly bulging with casual and play clothes to delight your heart, make you feel cool, comfortable. These are beautifully simple, fashioned by leading designers.

—On Our First Floor

SMOOTH SLACKS
Neat fitting, of fine southwind fabric in a variety of lovely pastel shades.
Sizes 12 to 18.
As sketched ... 3.98

"SHAMROCK" SHORTS
Designed for style comfort and action. Shades of Turquoise, Gold, Moss and Kelly Green, Beige, Red, Brown, Blue, Navy, White and Black.
Sizes 12 to 20.
As sketched ... 2.95

SLICK SLACKS
New brown shade stripe slacks — smart anywhere. Neat fitting, designed for style and comfort.
Sizes 12 to 20.
As sketched ... 4.95

CHECK SKIRTS
Neat black and white, and brown and white shepherd check. Smart pleated styles.
Sizes 12 to 20.
As sketched ... 4.50

"LANSEA" SKIRTS
Finest quality, imported wool skirts. Distinguished designs bell loops. Variety of shades, patterns and styles.
Sizes 12 to 20.
As sketched ... 12.95

DAVID SPENCER LIMITED PHONE E-4141

COLONIST SPORTS

The Daily Colonist.

(ESTABLISHED 1858)

SECOND NEWS SECTION

NO. 190—EIGHTY-EIGHTH YEAR — VICTORIA, BRITISH COLUMBIA, THURSDAY, JULY 25, 1946

Dodgers Edge Cubs To Take Loop Lead

Joe Hatten Hurls 2-1 Victory—Giants Down Cards—Feller, Newsom Pitch 1-0 Triumphs

Brooklyn Dodgers moved a full game out in front of St. Louis in the National League yesterday by defeating the Chicago Cubs 2-1, while the Cardinals lost their chance to prolong the four-day deadlock by dropping a 3-1 decision to the New York Giants.

The Durochermen scored both their runs in the first inning, but boomed out 11 safeties from Hooks Wyse.

Johnny Mize hammered a 400-foot home run with one on in the ninth inning to give the Giants their victory over St. Louis before 36,364 New York fans.

Elsewhere in the National League, Cincinnati Reds defeated the Braves 2-1, Bucky Walters hung up his seventh victory against two defeats and his second against the Braves in as many starts.

Jim Tobin's sixth home run of the year with Charlie Gilbert aboard in the third frame gave the Phillies a 2-0 victory over Pittsburgh Pirates in a night game before 32,021 fans at Philadelphia.

NEWSOM, FELLER DISPLAY TOP FORM IN AMERICAN

The American League produced some great pitching as a pair of mound veterans scored shutouts. Louis Bobo Newsom scattered eight hits by Detroit Tigers in pitching Washington Senators to a 1-0 triumph. Fireball king Bob Feller chalked up his 18th victory of the year and boosted his major-league-leading strikeout total to 220 when he fanned nine Athletics in shut out Philadelphia in another 1-0 encounter.

At Chicago, the high-flying Red Sox left a total of 14 men on bases and only earned one run, but still managed to defeat the White Sox 4-1.

Spud Chandler was credited with his 15th victory in a game at St. Louis as the Yankees whipped the Browns 5-3 but Joe Page had to be called in to snuff out a ninth-inning rally in which the Brown had scored a run and loaded the bases with two out.

National League

	R	H	E
St. Louis	000 001 000 —	1	0
New York	010 000 003 —	4	1
Batteries—Beasley and Rice. Kinlo drik Lombardi, Warren			

	R	H	E
Chicago	001 000 000—1	6	0
Brooklyn	200 000 00x—3	11	1
Batteries—Wyse and McCullough; Hatten and Edwards.			

	R	H	E
Pittsburgh	000 000 000—0	7	1
Philadelphia	002 000 00x—2	7	0
Batteries—Strinsevich, Hallett and Lopez; Bowa and Seminick.			

	R	H	E
Cincinnati	001 100 000—2	8	2
Boston	100 000 000—1	9	3
Batteries—Walters and Mueller, Lee, St. Johnson and O'Dea.			

American League

	R	H	E
Philadelphia	000 000 000—0	5	3
Cleveland	000 100 00x—4	5	0
Batteries—Bobo and Tipton; Feller and Hegan.			

	R	H	E
Boston	002 001 010—4	14	0
Chicago	000 000 100—1	9	1
Batteries—Hughson and H. Wagner; Grove, Haynes and Hayes.			

	R	H	E
Washington	000 000 100—1	8	1
Detroit	000 000 000—0	7	0
—Batteries—Newsom and Early. Trout and Swift.			

	R	H	E
New York	002 020 100—5	8	2
St. Louis	020 000 001—3	5	1
Batteries—Chandler, Page and Robinson, Kramer and Mancuso.			

For authentic styles—

W. & J. WILSON

Call for Entries In Knockout Cups

Play for the various post-season cups in the city football league will get under way as soon as the regular schedule and play-offs are completed, officials said last night.

The Colonist Cup, emblematic of the city championship, will be played for by the winner of the men's senior "A" division and the winner of a play-off between the two top teams in the senior "B" section.

The Prodie Dog Cup will be at stake in a knockout competition open to any men's clubs. Senior "B" men's teams will battle for the Calvert Cup in another knockout series. The Peden Knockout Cup will be open to the last four clubs in each of the men's senior "B" sections.

A home-and-home competition for the Jack Taylor Memorial Trophy will be open to all women's teams, the squad with the highest percentage taking the cup.

Entries, accompanied by a $1 fee, should be handed in to Secretary Ivan Temple by July 31.

'Taint Necessarily New

Could be one colour paint jobs. You can't tell from a new car.

MOONEY'S AUTO BODY SHOP

1218 FORMIGNAY STREET 1170 VANCOUVER STREET

B 1121 B 1135

INTERNATIONAL

AUTO RACES

SATURDAY NIGHT, JULY 27, 7:45

ADMISSION, $1.00 (Including Tax)

LANGFORD SPEEDWAY

American and Canadian Cars

"THAT REMINDS ME ··· PAL HOLLOW GROUND BLADES DRY THEMSELVES"

DUNK YOUR RAZOR under hot faucet—shake it and leave it. No messy blade-washing, will not rust or clog. They're rust-resistant. Hollow-ground for flexibility in the razor—even you smooth fundamentals shave. And look at the price! 4 for 10c, 10 for 25c. Get a pack of Pals today.

B.C. For USED POPULAR RECORDS See SOUND & RADIO SERVICE

931 FORT ST. Phone E.4731

BELIEVE IT OR NOT ... for the best tow service in town Call BLACK & WHITE Tow Ltd. Insured Carriers G 1434 B 1434

Twilight Racing Plans Abandoned

VANCOUVER, July 24 (CP)—General Manager Al Hardy of the B.C. Turf and Country Club announced abandonment of plans to inaugurate twilight racing hours at Lansdowne Park next week. Hardy said transportation problems resulted in a decision to remain on present hours.

Hoyle-Brown Upsets Ciros In Tight Game

HOW THEY STAND

	W	L	Pct.
Ciros	16	7	.842
Hoyle Brown	11	8	.556
Canadian Legion	8	17	.105

Last night's score: Ciros 1, Hoyle-Brown 4.

Next game tomorrow: Ciros vs. Canadian Legion, Central Park, 6:30 p.m.

A late-season upset occurred last night in the men's senior "A" baseball race when Hoyle-Brown defeated Ciros, 4-1 at Central Park.

Final game of the schedule is slated for tomorrow night, but Ciros will already gain the pennant by default from the Legion, who have withdrawn their team from the loop. In this case, Brannwood Ares and Ciros will play an exhibition game.

A pair of home runs and three bunched hits delivered the league leaders last night as the Wholesalers Blair Tenning held the losers to three bingles. Ray Boston hit for the circuit in the second, and contributed a double in the fourth pot the winners out in front, 3-0. Jack Baxter put the game on ice for Hoyle-Brown with a round-tripper in the eighth with one aboard.

Short scos

	R	H	E
Ciros	000 010 000—	1	3
H.-Brown	010 100 30x—	4	4

Batteries—Bryant and Harris, Tenning and Harrington.

A pair of games were played in the women's Senior "B" league last night. Spencers took a close "B" Section decision from Hot Shots by a 14-13 count, while Hogefuls drubbed Victoria Box & Paper, 16-4, in the "A" Section. Hogefuls got nine hits off the offerings of Jackie Barr, who received dubious support from her teammates as they committed ten errors.

Plays Boxla Tonight

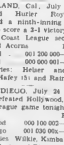

BAY OUTGLAS

Sharp-shooting wingman of Tom Carney's Boxla lacrosse team who will be in uniform tonight when the team travels up against Bill Anderson's Tillicums in a tender fixture at Brentwood. Jack Jokers are in a second-place tie with Pool Bay, but a win tonight will move them into a deadlock with Canadian Legion, at present on top. Game time is 8 45 sharp.

Annual Highland Games To Take Place Saturday

JOHN MacKAY — JAMES DEWAR

MIDST the skirl of the bagpipes and the tradition and rolice that is typically Scottish, Brentwood-Converner W C Woodward will officiate open the ninth annual Highland Games at Macdonald Park, Saturday afternoon, at 2 p.m.

Association president, Jim Dewar, and secretary, John MacKay, report that plans have been completed for the presentation of one of the finest and most picturesque of Victoria's annual events. Piping, dancing and track and field competitions will continue throughout the day, with keen rivalry predicted. Because of the increased number of entrants this year, with many veterans again available to compete, the best entertainment since pre-war games is expected.

Vancouver Owl Club, under Major H M. D. Kinley, will constitute a strong entry in the track and field division. In the recent Caledonian Games in the Mainland city, Owl Club's Roger Williams did the 100-yard dash in 10 seconds flat, while Ralph Norman, a junior, did the same race in 10 1-5. Jack Hutchins achieved a mark of 1 56 in the 880-yard run. All three of these times were new records for the meet.

Another Vancouver thrower will be the Police Mutual Benefit Association team, which includes a tug-of-war team to have against the local Highland team.

In the weight events, Rod McLean and Rea Moore, of Vancouver, will match their skills against Brentwood's Victoria's Bill Thompson and Frank Moore.

The local YMCA track team will be out to reap the laurels for the second straight year. Bowlers Harry Mitchell and Ron and Spike Daniels' quartet and Bob Hollins, Joe Isherwood and Andy Gillespie, and Inline, Cliff Hammond, head the Victoria men. The top Western Canadian pair of Elaine Silburn and Pat Lawson are expected to show the way in the women's broad jump and high jump competitions. Del Lehman will be in the women's 100-yard and 75-yard dye dashes.

Three pipe bands will play for top honors. Pipe bands were originally entered, but Vancouver City Police and the Seafortha have withdrawn. Several lady laddies will render rousing Highland marches in the individual piping contest, one of most popular attractions on the program.

Seniors' Golf Event Expects Record Entry

With more than 125 entries on hand already and more coming in each day, officials of the Seniors' Northwest Golf Association are confidently looking forward to a record entry for the 24th annual tournaments at the Victoria Golf Club, August 12-18. The mark was set last year when 181 fairway veterans competed.

Seattle heads the list at present, with no less than 42 entries in from the Sound city. Among the entries are such well-known golfers as Jack Ballinger, Don Campbell, J. H. Blondel, Paul Glasse and Joshua Green, donor of the Lipton and Whitney Trophies, for the lowest gross and net scores, respectively, in the qualifying round.

In addition, there are 12 entries from Portland six from Spokane and 13 from Tacoma, including E. N Eisenhower.

Ralph Whaley, defending champion, has yet to forward his entry but is considered a definite starter.

A. E. Jones, D. C. E. Belcher, Mayne Hamilton, Dr J W Thomson and E H. Arbell are included among the 12 entries already on hand from Vancouver.

Lieutenant-Governor W. C. Woodward tops a Victoria entry of 22, with Premier John Hart expected to participate. Leslie Bell and J. C Prendergast are among the entrants and the entry of Frank Thomas, Ralph recent winner of the Vancouver Island senior title, is considered a certainty.

Entries must be in the hands of Secretary J. V. Perks, 812 Scollard Building, by Wednesday, August 7. Competitors are also requested to submit their applications for tickets to the annual dinner at the Union Club on August 15 as soon as possible.

All-Stars Play Vancouver Here Saturday

All-star line-up for the Victoria Baseball Association's double-header presentation on Saturday between the best of the local amateur league and Vancouver Cardinals was released by Sam Jones last night.

Stan Curry, of Eagles, Tommy Musgrave, of V.M.D., and Bill Peter and Lloyd Caron, of Canadian Legion, will comprise the hurling staff for the team, which will be coached by Bobby Wrigand and managed by Stan Douglas

Infielders are first base, R Brian, Eagles; second base, Gar Taylor, V.M.D.; third base, Rookie Wright, Legion; shortstop, Pancho Legion, Morrison, V.M.D.; Manty, Eagles, and Bestell, Legion will be the left fielders available for duty. Duffy, of V.M.D., will play center field, and J. Walker, V.M.D., and Vic Bell, Legion, will handle the right gardens.

Games will be at Royal Athletic Park at 2 and 4 p.m.

Next all-star games will be doubleheaders on August 17, when Port Alberni will provide the competition, and September 2 when Port Lewis comes to town.

League schedule for the balance of the 1946 season follows:

July 29—Legion vs. V.M.D
July 30—Eagles vs. V.M.D
July 31—Eagles vs. Legion
August 1—V.M.D vs. Legion
August 3—V.M.D vs. Eagles.
August 11—Legion vs. Eagles.
August 13—Legion vs. V.M.D.
August 15—Eagles vs. V.M.D.
August 18—Eagles vs. Legion
August 19—V.M.D. vs. Legion.
August 18—V.M.D. vs. Eagles.
August 25—Legion vs. Eagles.
Play-off data follows:
Semi-final, best-of-five series
August 26—Second team vs third team
August 31—Third team vs second team.
September 1—Second team vs first team
Other games as necessary.
Finals best-of-seven series, starting on September 5 or 6

Wenman Bats Century In Exhibition Match

University School lacrosse crackers scored a 100-run innings against Spencers' eleven in an exhibition match played at Beacon Hill yesterday afternoon.

Highlight of the contest was a century by Reg Wenman, skipper of the winning team. He totaled 107 not out. D Morgan scored 23 runs for the Bingo.

High bats for Spencers were V. Pritchard with 36, and Bob Colquhoun with 18.

Wenman made a day of it by also topping the bowlers, taking six wickets for 21 runs.

Believe It or Not! by RIPLEY

CAN YOU TRANSLATE THIS? 1 NCA, 1 VIL, 1 SAW 1 MALON ONCA RE

THE MOST EDUCATED YUGOSLAV NEVER WENT TO SCHOOL

MOK KARADJIC

FOUNDER OF THE MODERN YUGOSLAV LANGUAGE CREATOR OF THE CYRILLIC SYSTEM OF SPELLING —AND PATRIOT OF YUGOSLAV LITERATURE

THE ITCHING POST

ERECTED 1946 by L.B. STILL

MALAHAT DRIVE

ALL YESTERDAY'S ITEMS SELF-EXPLANATORY

Please address all queries to Curiosity Spicer, c/o King Features, New York City, N.Y.

Box Score

Victoria	AB	R	H	PO	A	E
Murphy, cf	3	0	0	4	0	0
Grimmill, rf-lf	4	0	1	2	0	0
Gray, 2b	4	0	1	2	0	0
Hughes, lf	3	0	0	0	0	0
Buccilla, 1b	3	0	0	9	1	0
Dunn, ss	3	0	0	13	7	0
Raimondi, 3b	3	0	0	1	3	1
Paulson, c	3	0	0	3	0	0
Carpenter, p	2	1	1	1	2	0
Cherry, rf	0	0	0	0	0	0
Totals	29	1	3	27	13	1

Spokane	AB	R	H	PO	A	E
Schulte, 2b	4	0	1	3	1	0
Steiner, rf	3	0	0	1	0	0
Sabena, 3b	4	0	1	2	0	0
Hawkins, cf	3	0	0	0	0	0
Kubiak ss	3	0	0	1	1	0
Bishop, lf	4	0	0	2	0	0
Cadinha, rf	3	0	0	3	0	0
Xavrieus, c	3	0	1	6	2	0
Paris, p	2	0	0	0	0	0
xHenrie	0	0	0	0	0	0
xAbbie	0	0	0	0	0	0
Totals	29	0	3	27	4	1

xRan for Hawkins in ninth.
xBatted for Cadinha in ninth.

Score by innings.

	R	H	E
Victoria	000 000 001—	1	3
Spokane	000 000 000—	0	3

SUMMARY

Runs batted in: Carpenter, Two-base hit: Carpenter double home Sabena. Sacrifice: Murphy, Kubiak. Double play: Carpenter to Dunn to Buccilla. Kubiak to Schulte to Hawkins. Sabena to Hawkins. Left on bases: Victoria, 3; Spokane, 7. Bases on balls: Paris, 2. Carpenter, 4. Struck out: Paris, 3. Carpenter, 3. Umpires: Nunnelich, Hansen and Toma. Time: 1:50

Seals, Oakland Both Defeated

SACRAMENTO, July 24 (CP)—Sacramento Solons stopped San Francisco here tonight, 8-2, on the strength of a well-pitched effort from Guy Pfeffer.

	R	H	E
San Francisco	000 000 200—2	11	1
Sacramento	031 101 200—8	13	1

Batteries: Weyer, Lien (8) and Gordowski, Pfeffer and Marcuzzi.

OAKLAND, Cal., July 24 (AP)—Portland Beaver Pony Hoyt stemmed a ninth-inning rally tonight to score a 3-1 victory over the Pacific Coast League second-place Oakland Acorns.

	R	H	E
Portland	001 200 000—3	8	1
Oakland	000 000 001—1	7	2

Batteries: Hoyt and Holm; Pallos, Haley (8) and Raimondi.

SAN DIEGO, July 24 (AP)—San Diego defeated Hollywood, 6-3, in a Coast League game tonight

	R	H	E
Hollywood	000 100 002—3	8	1
San Diego	001 030 00x—6	6	1

Batteries: Wilkie, Kimball (7) and Unser, Sesta and Rire.

LOS ANGELES, July 24 (AP)—The Los Angeles Angels came from behind in both games today to sweep a double-header from Seattle, 5-3 and 5-3, retaining the Angels' lead in the Pacific Coast League race. First Baseman Eddie Ferguson drove in all of the losers runs.

First game

	R	H	E
Seattle	102 000 000—3	8	1
Los Angeles	000 200 00x—5	6	1

Batteries: Fanovich, Carroll and Sueme (8); Adams and Williams.

Second game

	R	H	E
Seattle	000 002 00—2	5	0
Los Angeles	000 000 5x—5	8	1

Batteries: Tool and Burns, Chambers and Spindel; Stephenson and Sarni.

Baseball's Big Six

Players and Clubs

	G	AB	R	H	Pct
Williams, Red Sox	81	319	67	117	.367
Walker, Dodgers	81	318	57	117	.368
Williams, Red Sox	81	320	61	117	.366
Boudreau, Indians	82	328	55	116	.354
Stephens, Red Sox	81	321	61	114	.355
Mize, Giants	81	321	61	114	.355

NO MORE BATS

Williams, Red Sox, Boudreau, Indians, Walker, Dodgers, Stephens, Red Sox, Mize, Giants, Williams, Red Sox, 93

NOW ALL

Williams, Red Sox, Walker, Dodgers, Boudreau, Indians, Stephens, Red Sox, 93

WIN BY DEFAULT

Cincinnati Crosleys took the first game in the junior football league semi-final from Pure Oil Sparks last night when the latter were only able to field eight players.

Carpenter Is Star In Thrilling Game

Athletics Register 1-0 Triumph Over Spokane Righthander Scores Winning Run in Last Frame

SPOKANE, July 24 (AP)—Pitcher John Carpenter scored the only run of a tight Western International League baseball contest in the ninth inning tonight as Victoria shut out Spokane, 1-0.

Leading off in the final inning Carpenter looped a double near the outmanfielders heads, advanced to third on Murphy's sacrifice and scored on a single by Frank Grimille.

Carpenter held the Indians to three scattered hits, while Victoria collected five off Spokane's Joe Paris.

The game evened the teams current series at six victory each.

VANCOUVER, July 24 (CP)—Yakima Bears romped to a double victory here tonight when they won both ends of a two Western International League baseball bill.

	R	H	E
Yakima	212 001 000—	6	1
Vancouver	010 010 002—	4	11

ak Double pitcher Carpenter gave Dunn to Buccilla. Kubiak to Schulte to Hawkins. Sabena to Hawkins. Left on bases: Victoria, 3; Spokane, 7. Bases on balls: Paris, 2. Carpenter, 4. Struck out: Paris, 3. Carpenter, 3 Umpires: Nunnelich, Hansen and Toma Time 1:50

	R	H	E
Yakima	002 000 0—	2	1
Vancouver	000 000 0—	0	3

Batteries: McWhirter, Curry (13) and Carrion; McGreevey, Musgrave (4) and Sutherland

V.M.D. Defeats Eagles 10-9 In Loose Game

HOW THEY STAND

	W	L	Pct.
V.M.D.	13	3	.867
Eagles	7	8	.333
Navy	3	7	.300
Legion	3	11	.214

Last night's score: V.M.D. 10, Eagles 9.

Next game: Tomorrow, Eagles vs. Legion, Royal Athletic Park, 7 p.m.

Stan Douglas' helpless Eagles become team in the chase for the Mac-Gavin Cup, had to be at their worst last night to lose to the league-leading V.M.D. club but managed to be just that as they dropped a 10-9 decision at Royal Athletic Park in a ragged fixture

Paced with a pitching shortage, the shipyarders started Jimmy Morrison but the shortstop was impossible to the weak-sticking Bird men and went out under fire in the eighth as the losers threatened to tie it up.

McWhirter, a young righthander from Navy, started for the losers but was an easy mark. Winners picked up six runs during his two-inning stint as he had difficulty locating the plate and allowed base runners to move up freely on his delivery. Speedsters Babe Work and Jack Walker took full advantage of the situation to steal home in the two frames.

Stan Curry came in to start the third and breezed along in fine style until the sixth when he was tagged for four runs and the lead after the Eagles had talled to knot the count at 6-6 in their half.

Morrison ran into more grief in the eighth and Tommy Musgrave was called in to form a rally after the Lodgermen had scored once and Bill Peter had tied the score at 9-9 out. The tying run scored on a wild pitch but the righthander easily retired the side.

An error and Phillips' double brought Eagles within one run in the ninth but Davies whiffed to end the game.

Bob Prior lashed out four hits, including a double, to five trips, to take the batting honors for the evening

Short score

	R	H	E
Eagles	221 012 021—	9	11
V M D	150 004 00x—	10	2

Batteries: McWhirter, Curry (13) and Carrion McGreevey, Musgrave (4) and Sutherland

O.C. Cricket

LONDON July 24 (Reuters)—The Indian tourists had a rest today after their last successful victory, but the County Cricket championship program continued with six matches.

Feature of the day's play was the performance of Eric Hollins of Warwickshire, who became first bowler this season to take all ten wickets in an innings. Hollins took all 10 Nottinghamshire wickets at a cost of 46 runs.

Scores in today's matches:

Surrey vs. Glamorgan shire: Surrey first innings 340 for seven wkts.

Kent vs. Lancashire: Kent first innings 41 out 367; Lancashire first innings 35 for no wicket.

Warwickshire vs. Nottinghamshire: Warwickshire first innings 101 170. Nottinghamshire first innings 46 for 10 wkts.

Gloucestershire vs Sussex: Sussex first innings 406 for five wkts.

Hampshire vs. Derbyshire: Hampshire first innings 358 for eight wickets declared, Derbyshire first innings 16 for no wicket

Somerset vs Yorkshire: Somerset first innings 412 for seven wkts.

★ Kent's ★

All the Current Hits or Old Favorites By All the Leading Record Makers

DECCA RECORDS

Come In and Look Over DECCA'S NEW POPULAR RECORD CATALOGUE

Make your selections in our playback rooms

DECCA Albums

BEAR CANNON CHICAGO PLAY THEIR ALL-TIME HITS 34

Time on My Hands
Sleepy Weather
Tiger Rag
I Can't Give You Anything But Love
I Don't Wa Be Friends
and others

10 sides only $3.95

Also in Decca Album No. 380 for sale:

I'll See You in My Dreams
Pennsylvania 6-5000
Girl of My Dreams
I Know Your Heart Mahone
Strange Love
Tuxedo Junction
Good Night Sweetheart
and others

10 sides, complete $3.95

TYRONE SAXOPHONES INCLUDE REPRIMAND. THE EFFECTIONS FEATURING

Chu Berry
Bernard Ewan
Tyrone
Coleman Hawkins

Herbie Harper
Eddie Wilcox
Ben Webster
Dick Wilson
Lester Young

10 sides $3.95

VIC DENAS PLAYS

Vic Denas Presents Seven Dance Arrangements Conductors, Cost Carl Ravazza, Hugo Rio Rocky Tuck Dave Lucas, Ralph Gorkin, Jerry Gray

Jerry Gray Presents Dance in Jungle Time—Red Allen Jerry Gray Dance Band Dance Time—Jerry Gray Dance Band Dance Music—Jerry Gray Dance Band Dance Time—Jerry Gray Dance Band Dance Time—Jerry Gray Dance Band Dance Time

Vancouver Island News

—From Colonist Correspondents—

Nearly 500 Enjoy Shawnigan Picnic of Utility Company

SHAWNIGAN LAKE, July 24.—Forty-hundred and eighty persons attended the B.C. Electric Railway Co., Ltd., annual picnic at Shawnigan Lake sports field yesterday. They left by special train from Victoria at 9.30 a.m. and returned to the city at 6.30 p.m.

It was the first B.C. Electric picnic to be enjoyed by all members of the staff. Former picnics were attended by office employees only.

The new president of the company, A. F. Graham, and Mrs. Graham, Vancouver, were present. George Lunn, president of Vancouver Office Employees' Association, and Mrs. Lunn, also attended.

W. C. Mailtwarting, vice-president of the B.C. Electric, distributed the prizes for sports events.

The program was opened by a silver band concert and buffet tea in the S.L.A.A. Hall.

A long program of field sports was finished off by football games. Arrangements for the picnic were made by W. E. Holland, president of Victoria Office Employees' Association. Sports were in charge of Alex Hall, chairman of the sports committee.

Fishermen Active At Port Alberni

PORT ALBERNI, July 24.—The Alberni Fish and Game Protective Association unanimously endorsed notice of motion that sportsmen have access to all rivers and streams.

It was pointed out that although the sportsmen have not run into much trouble in this respect, there are a number of fishing spots where a fisherman could be classed as a trespasser if the owner of the property so desired.

The monthly fish contests were won by H. Harder, senior, and R. Jensen, junior. Prizes were offered again for the largest fish, turned in during the year in three classes: namely: Steelhead, trout junior, and trout, junior.

R. Cowly, Great Central Lake, produced another bunch of cones and waved feet to bring the total to approximately 150 pairs turned in during the present predatory campaign.

The sleeping bag offered by the club to the member signing up the most members in the—first six months of 1946 was won by H. West, who had 101 signed and paid up.

Derby Entrants Get Free Craft

PORT ALBERNI, July 24.—All youngsters who take part in the 1946 Junior Tyee Derby will be given free boats free of charge.

This was made possible through the generosity of Pitt and Bill Clayton, co-owners of the Port Boat House.

The Junior Derby will be held Sunday, August 25. All entrants must have a note from their parents permitting them to fish.

All contestants will be given a free ticket to one of the theatres, and ice cream will be provided.—*Senior Tyee Club members will be on hand to assist the juniors.*

Teen Town Holds Dance at Alberni

PORT ALBERNI, July 24.—One of the largest gatherings of the district's young people was held at the second dance of Alberni District Teen Town in Alberni Athletic Hall.

In response to the invitations sent out to all the district high schools, the Teen Town council was host to many adult delegates. Alberni council was represented by D. Watson and J. Bilsbery, and W. Yates appeared for Port Alberni city council.

Other organizations represented were School District No. 70, Gyrox, Kinsmen and Sunday Nite Club.

—Teen-Agers broadcast at 8.30 p.m. Wednesday over the local radio station, CJAV.

To Investigate Island Channel

CHEMAINUS, July 24.—Improvement may be made to the channel between Thetis and Kuper Islands which forms a shortcut to and from Chemainus, according to word received by Mrs. J. R. Robinson from Maj.-Gen. G. R. Pearkes, V.C., M.P.

Maj.-Gen. Pearkes wrote: "You will be pleased to hear that the deputy minister of public works has informed me he has instructed the engineering branch to investigate, and report upon condition of the old channel between Thetis and Kuper Islands, with a view to expediting the most practical means for its improvement."

New Radio Outfit To Assist Police

CHEMAINUS, RIVER, July 24.—Police headquarters here have been enlarged and completely renovated, as the main office in a new radio outfit with the latest radio telephone equipment. It provides ship-to-shore service between the police boat, and station-to-station service for the remainder of the area patrolling by headquarters contains 2,000 persons. It goes as far North and West as Port Neville on the Mainland, and Bayward district on the Island. The police boat also has to look after the big inlets on the Mainland.

Visit Lake Cowichan

LAKE COWICHAN, July 24.—Visitors took advantage of the glorious weather on Sunday, after the unsettled and cool atmosphere of the past few weeks. Beaches were crowded from early morning until late in the evening with picnic and swimming parties.

Nanaimo Council Engages Drivers

NANAIMO, July 24.—The City Council appointed George Odgers and James Raffin probationary drivers for the fire department at salaries of $115 per month.

Miss Thelma Smith was named City Hall stenographer to take the place of Mrs. Helena Davidson, who retired.

Aldermen favorably viewed a suggestion of R. B. Burn, a city employee, that he be allowed to apply for reinstatement when his superannuation becomes effective on August 6.

Kinsmen Club was granted use of Central Sports Ground for a motorcycle rodeo on August 3.

Duncan Woman Lost in River

DUNCAN, July 24.—Mrs. Simone Bourdages, 27, Alexander Street, mother of three small children, was drowned shortly after noon today in the Koksilah River at a spot known as Mariner's Pool.

Just learning to swim, Mrs. Bourdages got out of her depth and was swept away in the current despite efforts of a sister to save her.

The body was recovered and taken to Davis Funeral Parlors pending an inquiry.

Provincial Police are trying to get in touch with Mrs. Bourdages' husband, who is a logger near Chemainus.

Children Attend Luxton Courses

LUXTON, July 24.—Thirty-eight children are in attendance at the Bible study and handicraft school conducted in Luxton Sunday School Building, under auspices of Central Baptist Church. The school will close on Friday.

Instruction is being given in singing, study of the Bible memorization, basketwork, clay modeling, paperwork, weaving and painting.

The school is directed by Donald C. Merrett, Sidney, assisted by Mrs. Merrett, Victoria; Mrs. J. R. Kingman, Vancouver, and Miss Ruth Jeffries.

Bonds of Nanaimo Will Be Redeemed

NANAIMO, July 24.—Outstanding debentures issued under waterworks purchase by-law, 1900, waterworks loan guarantee by-law, 1907, waterworks loan guarantee by-law, 1909, Nanaimo sewerage loan by-law, 1910 and No. 7 reservoir improvement by-law, 1910, will be redeemed by Nanaimo City Council on February 15 1947.

To Build Houses At Lake Cowichan

LAKE COWICHAN, July 24.—Vancouver, has bought what is known as the Lakeside Hotel grounds, the hotel having been burned down several years ago. Replans to build several residences on the near future.

S. Quakervrae and T. Gordon, residents of the Lake, are erecting new homes.

Plan Weekly Derbies For Tyee and Coho

CAMPBELL RIVER, July 24.—Willows Hotel is sponsoring a new club at Campbell River called the Tyee and Coho Club. The club will be open to all, and the initial fee entitles a member to use any tackle he desires, and weighing-in facilities will be available.

Each week a "fish Derby" will be run, and the fisherman who catches the largest salmon will be given a photograph. The first Derby will be run during the week ending August 3. Any tackle may be used to catch the fish, but coho must be caught on a fly.

Design Welcome Sign For Campbell River

CAMPBELL RIVER, July 24.—A "Welcome to Campbell River" sign is to be erected on the Island Highway by the board of trade. Rotary Club, Kinsmen Club and the Canadian Legion. They will all be represented on the sign, and the cost will be distributed among the various clubs. Alex McLean is chairman of the committee in charge of arrangements.

On Leave at Nanaimo

NANAIMO, July 24.—Pte. Lt. John Hooper is spending leave with his parents, Mr. and Mrs. D. R. Hooper, Yellow Point. He saw service in Europe and Ireland during the World War, and is now a permanent member of the R.C.A.F.

CUT DOWN ON TAKING LAXATIVES THIS WAY

See How Regular You Can Be Every Morning

Try taking Carter's Pills this way: Start with 2 and get a definite time every morning. When you get regular every morning, cut down to 1. After a few days try 1 a week.

Then try taking Carter's every other day. You may even find you can stay regular without any laxative.

You can. Carter's are so fine you can cut down the dose—from 2 to 1—to 1 a week—to every other day and still be regular. Without disappointment.

Carter's also clean out your intestinal tract sweetly, but thoroughly. They are doubly effective because made with two vegetable laxatives compounded properly for thorough, easy action.

Insist on Carter's Pills. Ask for Carter's Liver Pills by name. Get genuine at any druggists—25c, 75c, $1.00. Start the Carter graduated dose method tonight, and jump out of bed tomorrow early to go.

Lansdowne Park Racing Results

VANCOUVER, July 24 (CP).—Jockey Vic Bovine had a big day at Lansdowne Park today as he stole the show by riding both winners in the double feature. Brighton King and Noble King were the winning horses, the former winning the Hamber Cup in the fifth and the latter showing the way in the sixth, a special sprint handicap.

He had to beat Gallant Simon and Dalzetta to win by a head on Brighton King, and he had to dispose of Test Flight and Civil Code to winning by a length on Noble King.

Camp Spur and Macbrina Boy both captured their second straight victories of the season in the first and fourth, respectively.

A generous Quinella surprised most of the handicappers as Tuxedo Eddy, already a winner several times this year, and Shingle Lad, a 40-to-1 outsider, paid off $184.80 on one-two bets.

Results follow:

FIRST RACE—Claiming purse $600; for three-year-olds and up, furlongs: Camp Spur (Haller) $10.60 $4.80 $2.40
Bank Shot (Wilson) 4.80 2.80
Tiana (Gill) 2.40
Time 0:12 1-5. Also ran: Robert Ed, Mansfield, Mistletoe, Elmer Tudor, Gallo Blue, Tikena First, Mikadia.

SECOND RACE—Claiming purse $600; for three-year-olds and up, six furlongs: Macbrina Boy (Vaughan) $4.20 $2.40
Alexander Ann (Gill) 3.40 2.20
Little Der (Kirwright) 3.10
Time 1:12 1-5. Also ran: Brown Earth, Farlan, Gunsmoke II, Chamberlin, Belle Cats.

Daily double paid $13.50

THIRD RACE—Allowance, purse $600, for three-year-olds and up, six furlongs: Mahdoon (Vaughan) $4.60 $2.40 $2.20
Desired Action (Haller) 3.20
Wartian (Kirwright) 2.20
Time 1:13 1-5. Also ran: Salamar, Ruby Ann, Gallant Simon, Dalzetta, Gallant Sport, Bill Rogers, Greatness.

FOURTH RACE—Allowance, purse $600, for three-year-olds and up, mile:
Sparkling Boy (Hawes) 5.20
Ruby (Gill) $8.20 $3.10 $2.80
Hy Tinker (Kirwright) 3.60 2.60
Time 1:41 1-5. Also ran: Army Plane, Nigar Man, Pacific Pearl.

FIFTH RACE—Claiming purse $600, for three-year-olds, mile and one-sixteenth:
Noble King (Vaughan) $12.20 $4.20 $2.60
Gallant Simon (Bogdanoff) 3.10 2.20
Test Flight (Gill) 2.40
Time 1:54 1-5. Also ran: Tuxedo Eddy, Spanish Cove, Saltbench, Nelod, Orphand, Mikadamian.

SIXTH RACE—Special Handicap purse $600, for three-year-olds and up, six furlongs:
Noble King (Bowser) $7.70 $3.80 $2.60
Civil Code (Pilling) 3.80 2.60
Civil Code (Gill) 2.60
Time 1:12 1-5. Also ran: Pulled, Sailor Mars, Gallant.

SEVENTH RACE—Claiming purse $600, for three-year-olds and up, one and one-sixteenth:
Tuxedo Eddy (Bowser) $12.80 $4.20 $3.20
Shingle Lad (Haller) 38.60 6.60
Time 1:48 3-5. Also ran: Bum Tam, Craigdarroch, Sparkling Flat, Pirate March.

Quinella paid $184.80.

EVERGREEN ENTRIES

FIRST RACE—Claiming purse $600, for four-year-olds and up, six furlongs:
Mincing (Hinseright) 104
Ruby Ann (Gill) 106
Sailor O'Arcoon (Bedlington) 108
Dalzetta (Vaughan) 109
Dale Gift (Kirwright) 110
Cedar Plain (Christensen) 109
Tiana (Bogdanoff) 112
Bagwyned (Sirrom) 112
George Somers (Mullman) 112
Kirwarren Pass (Hunter) 112
Alec eligible
Gallant Sport (Kanchuk) 106
Tree II (Sirrom) 112
Mr Jerry (Mullman) 114
Ancestor (Bedlington) 114
Sunny Boy (Bowser) 114

SECOND RACE—Purse $600, for maiden two-year-olds, six furlongs:
Tzouh Wood (Alfner) 116
Lady Harriet (Haller) 116
Lady Ann (Rusher) 112
Farina Lass (Bogdanoff) 112
Tyee Jack (Kirwright) 116
Dominoes (Wilbourn) 118
Lady Tee (Bedlington) 118
Sir Achin (Mc Roy) 112
Tan Oak (Boone) 112
Dry Year (Salles) 118
Also eligible
Bingo Boy (Hawes) 118
World Wide (Kirwright) 118

THIRD RACE—Allowance, purse $600, for three-year-olds and up, six furlongs:
Dry Marsh (Hinseright) 112
Ancestor (Haller) 112
Bonnyrigg (Bogdanoff) 112
Barsura (Mc Roy) 112
Tiana (Gill) 112
Tiana (Bedlington) 112
Bingo, Redwood (Hawes) 112
Grenadier (Christensen) 112

FOURTH RACE—Claiming purse $600, for three-year-olds and up, one mile and one-sixteenth:
Royal Parade (Hawes) 115
Gallant (Kirwright) 110
Sparkling Boy (Haller) 110
Spanish Gold (Gill) 110
Pilsen Boy (Hawes-Haller) 110
Bishop (Pilling) 110
Pine Forest (Bedlington) 110

FIFTH RACE—Claiming purse $600, for four-year-olds and up, one mile:
Ring Gem (Gill) 110
Sunny Boy (Haller) 110
Comanche (Hallbergen) 107
Ancestor (Bedlington) 107
Lady Ann (Bogdanoff) 107
Sir Mercurio (Pilsner) 110
Brilliant Boy (McCrae) 110

SIXTH RACE—Vanity Purse, purse $600, for four-year-old fillies foaled in Canada:
Yorkian (Sirrom) 122
Lester Maid (McCrae) 113
Noble Dame (Haller) 118
Sunset Lass (Gill) 118
Barbara (Wilbourn) 118
Carterry (Kirwright) 118
Georgie (Bedlington) 118
Cedar Plain (Gill) 118
Calla Bloom (Sirrom) 118

SEVENTH RACE—Claiming purse $600, for three-year-olds and up, six furlongs:
Mountain Chief (Haller) 118
Bluff (Pilsner-Haller) 114
Sparkling Boy (Haller) 114
Kirwarren (Hunter) 114
Golden Ball (Kirwright) 114
Bingo (Hawes-Haller) 114
Prangtang (Bedlington) 114
Mercy Dee (Vinter) 110
Prince Tom (Wilbourn) 110
Miss Gillie (Kirwright) 110
Also eligible: Bingo Boy 110

EIGHTH RACE—Purse $600, three-year-olds and up, six furlongs:
Western Comet (Gill) 108
Gallant Chief (Mc Roy) 108
Ruby Ann (Bedlington) 108
Wilbourn (Wilbourn) 108
Ancestor (Wilbourn) 103
Dale Perfect (Haller) 103
Sir Ram (Walker) 108
Shadow Boy (Haller) 108
Robin Gallant (Bowser) 108
Also eligible
Ring Gem (Gill) 108
Tiptoe Boy (Gill) 108
Wickham (Kirwright) 102
Brewing (Bedlington) 102
Weather Alert (Jack Ian) 102
Sir Ram (Walker) 102
x—Apprentice allowance claimed

Playoffs Commence In Suburban Fastball

Langford junior fastballers won the first game of a best-of-three playoff in the Colwood and District League, Thursday evening, by defeating Rooke, 5-4.

Winners hurler, Victor Lowe, gave up only four hits and struck out seven Rooke batters. Next game in the series will be played on Tuesday at Langford.

Langford and Vive Royal juveniles will play a regular league game on the former's diamond this evening. The latters team will also play an exhibition game against Duffy's on Sunday at 2.30 p.m.

With the play-offs about to begin, the three senior men's teams, Vive Royal, Rooke and Langford are primed for a close series.

Joins Indians

GALE BISHOP

Former Washington State basketball and baseball star, who reported to the Spokane Indians Sunday, but watched the games from the grandstand. Bishop, who was optioned to the recognized Spokane club by Indianapolis of the American Association, probably will see action this week team officials said.

Everybody Helps

RENO, Nev., July 24 (AP).—Reno bartenders and gambling house employees have contributed $500 to kin of the nine Spokane Indian baseball players killed in a bus crash last month. The money was raised by a benefit softball game in which the bartenders dumped the dealers, 18-9.

LOS ANGELES, July 24 (AP).—Directors of the California league have voted unanimously to contribute $500 to the Spokane baseball fund from the league's all-star game receipts, President W. R. Schroeder announced today.

Schroeder reported a check for that amount was sent today to Robert Abel, president of the Western International League. The fund is for dependents of the Spokane players killed recently in a bus crash.

LONDON (CP).—Compton Mackenzie, the novelist, has been commissioned to write a history of Imperial's war effort.

Surgeons in the English army in the 15th Century received $200 a year and 12 cents a day for expenses.

Theft of Suitcase From Hotel Brings Sentence of Six Months

John Alvarado Ricardo was charged in city police court this morning with the attempted armed robbery of Ernest Abrahamson, taxi driver, at Yates and Broad Streets early yesterday morning. He was remanded without plea or election until this morning. Bail was set at $2,500 with one or more sureties.

Police said they had recovered a toy pistol believed to have been used in the alleged holdup. One passenger is said to have been in the taxi at the time.

Alexander F. Young, who Tuesday pleaded guilty to a charge of stealing a suitcase from a downtown hotel, was sentenced to six months at hard labor, by Magistrate Henry C. Hall.

In passing sentence, Magistrate Hall said in view of the past record of the accused a substantial penalty would have been indicated, but he was taking cognizance of the fact that Young had been in no trouble for a number of years.

SURETIES OF $500 ORDERED BY COURT

Convicted on a charge of beating his wife and occasioning her bodily harm a man was ordered by the magistrate to provide one or more sureties of $500 that he would keep the peace for six months.

Magistrate Hall stated, in ordering the bond, that there were undoubtedly faults on both sides, and although the dispute was not a "matter of black and white," there was no doubt that the assault had taken place.

In his own defence, accused said that he had struck his wife in self-defence.

The man who told Magistrate Henry C. Hall, in city police court Tuesday, that he had been "framed" and wanted a new trial, has withdrawn the application.

He has been released after his bond of $1,000 and sureties were investigated and accepted by the court.

He was convicted last week on a charge of threatening the life of his former fiancee, an employee of a Victoria department store.

Magistrate Hall said the man had come to him Tuesday afternoon with his counsel, stating he wished to withdraw the application for a new trial and wished to enter into the bond.

Local Committee To Study Forms

A study of legal forms used in connection with juvenile court was begun at the regular meeting of the Juvenile and Domestic Relations Committee of Victoria County yesterday. Arthur Rabe presided. It was decided to invite Magistrate H. C. Hall, judge of the juvenile court, to meet with the committee in September in order to obtain his advice and comments regarding certain recommendations which will be made.

Miss Marjorie Smith, professor of social work at the University of British Columbia, has agreed to meet with the committee, where she will take up case studies which will be reviewed at the next regular meeting.

Postal Strike Is Postponed

NEW DELHI, July 24 (Reuters).—A general communications strike of post and telegraph employees throughout India, involving about 115,000 workers, will be postponed until August 31 was decided late tonight at a meeting of the General Council of the Federation of Post and Telegraph Unions.

TAKE THE 4 P.M. TRIP TO DUNCAN AND NANAIMO

Additional Schedules at 9 A.M., 11 A.M., 1.30 P.M. and 7 P.M.

ARRIVING AT 5.40 P.M. ARRIVING AT 7.20 P.M.

COACH LINES LTD.

629 BROUGHTON AT BROAD TEL. E 1177

DOUBLE WEAR

Because They's THICKER ON THE SIDE YOU WEAR MOST

ALSO "NO-MARK" BROWN

BILTRITE Rubber Heels

WILL NOT SLIP

ASK FOR THEM BY NAME

LOOK SHARP FEEL SHARP BE SHARP

TOAST-TEA

By A. V. McARER

"HE was a gentle, sweet-voiced, stoop-shouldered, stocky man, then, I should say, about 60 years old," said William Allen White, of William Dean Howells, "and I remember that he sat on a trunk and tattooed his heels against it as we talked quite informally. He poured honey into my fears about my book and a Boyville story that he had read, and his confronting smile fitted in and out of the room, perhaps to remind him that he was holding me too long. At least I thought so. And after a few minutes maybe 30, or perhaps half an hour, I hurried away, and as Jacob must have left the angel after the wrestle, quite out of breath spiritually and mentally exalted. I became a literary acolyte in his temple. Many times afterwards we met, but, looking back on that first, I am still proud and happy to think that amidst the crowded hours of his day for a journey, this kindly man, who meant so much to American letters in the 80's and 90's, and the first decade of our century, was so patient with me, so altogether lovely and fortheoring. He tolerated fools gladly, which I suppose is a test of human kindness."

USE Gillette BLUE BLADES WITH THE SHARPEST EDGES EVER HONED!

5 for 25¢

GOODERHAM & WORTS Limited TORONTO, ONTARIO

Order YOUR COAL NOW

AND BE SURE OF COMFORT NEXT WINTER

By ordering your fuel today, you assure yourself an adequate supply . . . you keep coal moving! Western Canadian miners are at the mines today. Your immediate order and those of your neighbours will keep the miners on the job through spring and summer.

This will mean a steady flow of coal from the mines to household bins. That's why it is of vital importance to everyone to ORDER YOUR COAL TODAY!

DEPARTMENT OF RECONSTRUCTION AND SUPPLY

Hon. C. D. Howe, Minister

Call Empire 4114 for Colonist Classified

COLONIST CLASSIFIED WANT ADS

Colonist Want Ads for Result
Open 8 a.m. to 9 p.m.

The Daily Colonist
CLASSIFIED RATES
1c per line per day; 20c per line for three days; 5c per line for six days; 9c per line for one month (26 days) - Above rates are based on consecutive insertions. Discount from one month to six months minimum 6c. 6 lines.
Line count is made for each ad, from 6 and 6 words for each additional line.
Initials, and so on, are counting.
Marriages, in Memoriam Notices, Cards of Thanks are charged at 10 lines 50 per insertion. Each additional line, 10c daily.
Deaths, Funeral Notices are charged 10 lines, 50 for first insertion, and 40 for subsequent insertions. Each additional line 10c daily.
Any claim for refund on account of error or omission must be made within 30 days from the date of the issue otherwise claim will not be allowed.
The Colonist will not be responsible for more than one incorrect insertion of any advertisement ordered for more than one issue.

2 MARRIAGES

DANE-CRAIG—The marriage is pronounced in Mr. and Mrs. William Craig, 486 Cadboro Bay Road, of their daughter, Catherine Elizabeth, to Mr. Harry Dane, elder son of Mrs. R. Dane, Kent Road, Beacon, and the late Mr. Dane, which took place at St. Andrew's Presbyterian Church, Victoria, B.C., on July 20, Rev. J. L. W. Walker officiating.

GOODLAY-MOORE—Mr. and Mrs. H. E. Moore, 1173 Rock Bluff Avenue, announce the marriage of their eldest daughter, Monica Ethel, to Mr. Ernest Ian Goodlay, son of Mr. and Mrs. Ernest Goodlay, of Mr. Jackson, which took place in Brisbane, Queensland, Australia, on July 6, Rev. Stirling officiating at 8.30 a.m. July 21.

3 DEATHS

GUTHERY—On July 21, 1946, at the residence, 1234 Gilford Street, Catherine Mac. Guthery, aged 87 years. Born in Ireland, April 20 on 1859, she came to Winnipeg, Man., and a resident of Victoria for the past 40 years. Survived by one son, Mr. Alexander Guthery, of Dauphin, Man., and Winnipeg, Man., and Miss Wilda Mae Guthery, of Victoria, B.C., and one sister, in Ireland. Funeral Service Sat. 2 p.m. Chapel of Wilkinson Funeral Service. Interment Rosehaven. Rev. Dr. Coulthard officiating. Sat. 2 p.m. Rev. W. McPherson, Pastor, Victoria Gospel Hall. Funeral Cortège.

LALONDE—On July 22, 1946, in Victoria, B.C., Joseph Lalonde, aged 82 years, a resident of Seattle, Wash. Born in Quebec, Canada, he was a retired Pacific Coast Superintendent. Mass for repose his soul, Monday, 8 a.m., Cathedral of Our Lady of Victoria. Survived by a sister, Mrs. J. E. Lalonde, Victoria, B.C., and a brother, Mr. J. E. Lalonde, Victoria, B.C., and a brother, Mr. Lalonde, Victoria, B.C., and a brother, Mr. Lalonde, Victoria, B.C., and a brother, Mr

31 BUSINESS SERVICES

LYNN BROS. LAWN MOWER REGRINDERS, mower sharpening, shortened and dry-ground. 1114 Douglas Street, Victoria. Phone Empire 8.0, Rockside Street. 8-2024

LOCKSMITHS

LAWN MOWER AND LOCKSMITH SHOP Price & Son, 1325 Gorge Road. Phone G 4331

METAL WORK

HEARD ART METALS
Decorative Metal Work, Welding
Copper, Brass and Aluminum Repairs
298 Morris St. Phone E 2328

PAINTING AND FLOORING

HAY Painting, Papering, Sanding, spray-gun or brush. Satisfying. Ref. 8-0401.

PLASTERING AND REPAIRS

GEORGE PLASTERING, REPAIRS, CEMENT, stucco work, lathing, garages. No job too little. First-class work. Reasonable. G 3722.

PLUMBING

A PLUMBER REPAIR SHOP ON WHEELS
up to your door sover you money! Half-price service. Phone E 1868

ALLEY PLUMBING & HEATING—DO-IT-YOURSELF PLUMBING, HEATING, SUPPLIES. 1010 Douglas.—GENERAL PLUMBING, hot-water heating. No work guaranteed. Phone Colwood 2028

ALFRED ANDERSON
Registered Plumber
Plumbing—Hot Water Heating—Repairs
Free Estimates Colwood 217

DUTY SCIENTIFIC PLUMBING
PURCHASE INSTALLED AND REPAIRED
Residential Work. Phone E 8164

SAANICH PLUMBING AND HEATING—Electric water heaters, oil burners, electric and hooked drains. Call Sidney, 252 Mills and Bland

ROOFING

ADAMS ROOFING CONTRACTOR
CE-TEX ON BURDED ROOFING FOR
new jobs or refitting
Phone B 3176, Day or Night

R. BETTER ROOFING SERVICE
Roofing, Repairs, Stucco, Cement Work
Chimneys Cleaned and Repaired
New roofs or over your present roofing
Electric heat cement floating on stucco
Reasonable estimates, guaranteed workmanship. Phone Sidney 2-R, Victoria, Saanich, Gulf Islands, 20% to 30% lower than all Work guaranteed. Terms if desired. Free estimates, no obligation.

STEWART & HUDSON
655 Gorge Road B 3135

ERISBIRE DURBOID ROOFS for repairing old roofs or new home. Full guaranteed roofers supervised by skilled Roofing in Factory. Phone Sidney 2-R, Victoria, Saanich, Gulf Islands. Reasonable charges, prompt service. Free estimates. Phone Sidney 2-R, Gulf Islands, 2-R Gulf, B. C. 8-1

SAWS

LOCAL AGENT FOR "STIHL" MODEL CHAIN SAWS
ALL KINDS OF SAWS FILED
ELECTRIC-HANDSAW SHARPENING
LAWN MOWERS SHARPENED
Lawn Mowers Called for and Delivered
Phone E 7611

SLIP COVERS

SLIP COVERS. Curtains. Bedspreads. Rug. 21 years' experience. Phone G 3966.

VACUUM REPAIRS

ALL ELECTRIC VACUUM CLEANERS
Cleaned. Parts all makes. Reasonable rates. Guaranteed. Lockwood, Sidney, Saanich, Gulf Islands. Call G 2125, 8-2

GUY SUTHERLAND, VACUUM CLEANER Company, 1114 Douglas Street. Phone E 8.0. All makes rebuilt, J. W. Higham. G 1858

WATCH REPAIRS

WATCHES and Clocks Repaired. Rose 131 Pemberton Bldg. Queen sett.

WINDOW CLEANING

KLEEN-WINDOW CLEANING—REAL Satisfaction guaranteed. Reasonable. Phone Colwood 2-R

LUTHERAN WINDOW CLEANING CO. Day or night service. Reasonable. Phone Sidney 2-R, Victoria.

VICTORY WINDOW CLEANERS—Reasonable rates. Satisfaction guaranteed. Phone E 4 or E 4-0425. Phone G 3257

34 PROFESSIONAL DIRECTORY

CHARTERED ACCOUNTANTS

JAMES PRIGE & CO.
Chartered Accountants
919-16 Central Bldg., E8 Time B 7622

CHIROPRACTORS

JOHN M STUART, D.C.
Chiropractic and Drugless
Consulting X-RAY Laboratory
812 Trounce Ave. Phone E 5344

ELECTROLYSIS

REMOVAL of superfluous hair, warts, moles, by Electrolysis. Better 305 Stone. G 1.0.

SUPERFLUOUS HAIR and Blemishes Removed Permanently. Electrolysis Specialist, Barbara Gardner, Swedish, London, England. Practice restricted. Consultation Free. 1006 Broughton Street. Trinidad 6 G 3844

OSTEOPATHIC PHYSICIAN

DR. VERNON R. TAYLOR, BROCKTED
D.O. Bank Bldg. 911-7 John Street, 723 Fort Street. Phone E 8010 7622

PATENT ATTORNEYS

MARKS & CLARK, Patent Attorneys, 930 Bank of Toronto Building, Victoria

PHOTOTHERAPY

CYRILLA M. KELLEY—NEW ENGLAND Office of Health, 512 View Street. Colonial Hospitals. B 8157.

37 MISCELLANEOUS

CHECK CO-OPERATIVE
ON YOUR OFFICE SUPPLIES
Letterheads, Envelopes, Statements, Statements, Relief Sheets, Etc.
Don't Leave To Tell the Last Minute
THE COLONIST
1121 Broad Street Phone E 7121

40 FOR SALE—MISCELLANEOUS

BUILDING MATERIAL

A BEAUTIFUL WATERPROOF FINISH
Williamson's waterproofing. 11 shades. Re-Roofing & Repairs. 711 View. G 8.0.

HOME BUILDERS SUPPLIES

Sashes and Cement
DON'T WAIT UNTIL IT RAINS to do your roof. Roofer waiting in the time to make good job of roofing.
1 Ply 18 lbs. $3.00
2-Ply 32 lbs. $5.00
30 lbs. Mineral-Surfaced Roofing
Grey Green or Black 19.67
Roof-on-Cement 1.00

ACE-TEX SHINGLES TARGINE
A rich colour shingle, guaranteed for 20 years, fitting to a short shingle. Well-suited for all kinds of roofs. Reasonable.
1 Gallons (per gallon) 60c
10 Gallons (per gallon) 55c

ACE-TEX PLASTI-SEAL
Stretch the life of your roof. Impossible! Crazy! Actual scientific fibres and is ideal for repairing roofs, flat roofs, metal and corrugated roofs, etc.
1 Gallon 1.00
10 Gallons (per gallon) 90c

STEWART & HUDSON
VICTORIA — DUNCAN — NANAIMO
Phone 655 Victoria — 86 Gorge Road, Victoria — B 3171

ECK ECK ECK ECK

Sidney Cement Reliability in equipment and retailing—Sidney Cement Reliability in equipment and retailing from cellar to roof. Reliance Fuels.

JUST FOR
YOU TUESDAY
Tomorrow
10 Years' Roofing Guarantee
Sidney Workmanship
ARMOURCOAT WATERPROOF PAINT
A proprietary sealing for stucco, brick, concrete, cement, etc. Guaranteed for 5 years. Not affected by weather, acid, alkali, 12 attractive shades.
Free Estimates
R.C. ROOFING AND AGENCIES
Distributors of Armorcoat in City Type Materials Available—Sidney
G 8033, G 7966 Night, G 8284

40 FOR SALE—MISCELLANEOUS

MILE END ROOFING SHINGLES AND BUILDING PAPER
Red, Weathered Surface
Shingles
1, 2 and 3-Ply Roofings
CAPITAL IRON & METALS LTD.
1424 Store Street G 2436

L. J. CASE LUMBER CO., LTD.
Pay Roofing—Cement—Sidney
Roofing Paper—Sidney
Masonite—The Smart-Plastic Molding
2001 Douglas Street. G 7316

SIR—CLOTHING FLOWS, SHOES ETC.
BEAUTIFUL Bandon and English Clothes
Shoes Shoes Shoes
Sizes 3 and 3, Also Good Shoes
Also 10 Pairs Men's Shoes
Size 6, Brown MURRAY COAT
Size 14, Brown Tweed Coat
Size 16, Black Tweed Coat, Size 18 Fur.
MAN'S LARGE BAY MILK BOTTLE
EXERCISER perfect condition
Also Small Exerciser
SEVERAL SMALL PERSIAN RUGS, NEW
G 3 Bedroom Suite

FURNITURE

A 3-POOT DOUBLE KITCHEN BED AND
mattresses, sheets, new, perfect condition. Also Chesterfield Suite, G 3.

BEAUTIFUL ANTIQUE ROSE ROSE
Bed, Dark Mahogany, Queen size, Upright mirror top, all gold, gold mahogany. Bed, Dark Mahogany, Queen size, Upright mirror top, Also Chesterfield Suite, Dark Green Sterling Silver Suite, Also Suite, 6 Bedroom

BEAUTIFUL TWO-TONE GREEN CHESTERFIELD 3 1/2 years. Written 1/2 c.b. Sacrifice, $100. Phone G 3.0.

DAVENPORT AND CHAIRS, NEW, $150. G 4.0.

DINETTE SUITE, NEARLY NEW, $50. G 4.0.

DINE-OAK SOLID TOP, 5 FT. 6 IN. x 3 FT. 3 $100.

TRANSFORM TOP WINDOWS

FOR SMART MODERN WINDOWS USE
a simple Plain cover, to your curtain rods and shades and make for neat, smart, Modern Effect. Very Inexpensive. Transform your windows before your eyes

Extending 28 inches to 54 inches 39.50
Extending 54 inches to 84 inches 44.50

STANDARD FURNITURE CO
1114 Douglas Street
Right Through—Yours to View

FOR SALE—BIR-PICE GINETTE SUITE
Chesterfield, Chairs, Tables, Lamps, Can be seen at Lewis Cottage, 1325 Earnshaw Street.

DINETTE SUITE, GOOD AND SOLID and as before anything. Peoples Furniture, 1114 Douglas. G 4.0.

DINETTE SUITE, DINNER, TOOLS
Chairs, Lamps, Rugs, Etc.

CURRIE CARPETS STORE FIXTURES, counts, cashiers, showcases, shelving, Also Special Fixtures. Various Prices. Phone 655 Medical Street. Phone G 1161.

WANTED—PLAY-PEN, CHAIR, Lamp, 261 Brown sports coach, in perfect condition. Also Bed, Bedroom Suite, Phone G 1.0.

NEW FOUR TWIN BEDROOM SUITE, Bedroom Suite, Mahogany Bedroom Suite, Mahogany Bed, mattress and springs, Chesterfield Suite, Phone G 4.0.

LUTHERAN WINDOW CLEANERS CO. Day or night service. Reasonable. Phone G 4.0.

WOOD AND COAL RANGE, KITCHEN
Cabinet, Bed springs, etc. B 4.0.

40 FOR SALE—MISCELLANEOUS

FOR THE LIVING-ROOM
Genuine Red Cedar of shady penetration, small, substantial, superior service
$102

Blue Flight with white trim sides
Covered in blue
$57.50

Chesterfield Suite, 3 pieces, upholstered in wine-colored combination tapestry and velour. Full size Chesterfield
$105

Chesterfield Suite, 3 pieces, wine tapestry with 1 chair to contrasting blue. Full spring construction
$169.50

MCLEHAN, MCPEELY & PRIOR
1470 Government St. Phone G 1111

Private Exchange Connecting
All Departments

ROBINSON'S
BICYCLES PAINTED AND
OVERHAULED
BICYCLES AND CARRIAGES
FOR SALE
1230 Broad Street (Opposite Colonist)
Phone E 1822

ELECTRICAL APPLIANCES

Table Lamps, all sizes and designs.
Irons 4.95
Floor Lamps, from 12.50
Steam Irons 17.50
Electric Kettles 12.50
Heater Blanket, single 4.95
Heater Blanket, double 5.95
Electric Heater 3.00
Electric Toasters 4.95

1131 Douglas (Corner View) Phone E 1171

JUST ARRIVED
SMARTLY STYLED COFFEE TABLES
In Matched Dresser Finishing in Many Attractive Finishes
$29.50 and Up
BARON FURNITURE CO., LTD.
1234 Government St. Phone B 8924
Around the Corner Just Off Yates

THIS WEEK'S SPECIALS AT HOME
6-Piece Walnut Dinette Suite all hardwood, Chair Seats Upholstered in Red Leatherette Seat Cover
$79.50
Only 3-Drawer Whitewood Chest of Drawers
$19.50
Only Fine Quality Bedroom Suite, Bed, Dresser, Chest
$189.50
Only Fine Quality Bedroom Suite, Bed, Dresser, Chest, Mattress and Springs
$249.50
SAVE MONEY! SAVE THAT MATTRESS
Bring Your Mattress Here for Renovating
The Capital Mattress Co. Ltd.
WILTON CARPET, 9 FT. x 10 FT. x 1 IN. Underfelt, Grey
$20.00
WOOD AND COAL RANGE, KITCHEN
Cabinet, Bed springs, etc. B 4.0.

40 FOR SALE—MISCELLANEOUS

1941 PRESTON LTD
Sporting Goods
Fish Tackle—Fishing Rods and Tackle
Tennis Racquets and Repairs
Bicycles and Wheeled Goods
DAILY REPAIR SERVICE ON ALL
BICYCLES
All Work Done by Experienced Mechanics
641 Johnson, Street Phone B 2816

FOR SALE—BICYCLE IN GOOD CONDITION, $45. Phone Cordova 1866.

TEDDY BEAR'S TOOLS, Carpenter's machines. A rare and worthwhile gift for Christmas. Also Electric Motor, 1/2 h.p. 1 phase. Phone E Shore's Service, 635 Fort, 8-7 Dominion.

BARKER BICYCLE STORE
New and Used Bicycles and Accessories
BICYCLES TO RENT
Repairing, Painting, Welding
All Work Done by Experienced Mechanics
734 Fort Street Phone G 1348

ROBINSON'S
BICYCLES PAINTED AND
OVERHAULED
BICYCLES AND CARRIAGES
FOR SALE
1230 Broad Street (Opposite Colonist)
Phone E 1822

ELECTRICAL APPLIANCES

Table Lamps, all sizes and designs.
Irons 4.95
Floor Lamps, from 12.50
Steam Irons 17.50
Electric Kettles 12.50
Heater Blanket, single 4.95
Heater Blanket, double 5.95
Electric Heater 3.00
Electric Toasters 4.95

1131 Douglas (Corner View) Phone E 1171

965 STOVES AND RANGES

AGA FOR STOVES AND HEATING
Sole Selection in Choice Fires
Modern Beauty Proof
Stoves Bought and Sold
561 Johnson Street G 5122

ALL KINDS OF STOVES AND HEATERS—Wood, oil and coal Furnaces. Fuel Heaters. Phone E 8.0.

A FITTING IN GOOD STOVES, HEATERS, Furnaces, Ranges, Fuel Heaters. Phone E 8.0. Prudential Stoves.

ALLIE CO. BURNER CLEANING—Oil burner cleaning, tuning, adjusting and service. Oil sump made for oil burners. Reasonable rates. Phone G 3.0.

OIL LARGE BEST AND CHEAPEST
Oil Stoves, Oil Heaters, Heating 13 each. Cutlers Stove Store, 823 Fort. G 3.0.

NO-SMOKE COOK STOVE, $20. ALSO Oil Stove, Oil Heater, Heating 13 each. Cutlers Stove Store, 823 Fort. G 3.0.

WANTED — 900 RANGES, BIGGEST
Price Paid. Cutlers Stove Store, 823 Johnson Street. B 1621.

WANTED—WOOD STOVES ON OIL NOW. Cutlers Stove Pipe G 1933. 8 a.m. to 10 p.m.

IT'S NEW — JUST ARRIVED
THE NEW
N C LITTLE POT OIL BURNER
B C Burners, Pipe Fittings
PRICE 173.50
Not Sold Elsewhere
EAGLE OIL BURNER SALES
Phone B 2623 748 Broughton St.

SOUTHALL STOVE CO.
Specialist Furnaces, Coal Ranges, Oil Burners
Stove and Range Repairs—Stove Bricks
1331 GOVERNMENT STREET

949 MACHINERY

HORNET POWER CHAINSAW—LIGHT
Lightweight, Powerful Power is Speed, reliability and easy operability for sub-zero.

B C ROOFERS & AGENCIES
B 4623

STEAM POWER PLANT FOR SALE, 20 h.p. boiler, 100 lbs. pressure, 12 h.p. 3 h.p. boiler, 100 lbs. pressure, 12 h.p. 3 h.p. automatically mounted engine. Complete with pipes, valves, etc. Suitable for Workmen's Compensation Board, Phone 1933, power plant, in excellent shape. Phone Cordova 1866 or Cordova 1866. G 8752

MISCELLANEOUS

CELEBRATE THE FOURTH
A PAIR OF THREE POPULAR TUB ARMCHAIRS, Good Quality Upholstered in Grey Tweed. A Pre-depression sale Price! Only $39.50 Each. Also Two Tub Chairs, Rose Velour Upholstered Tapestry, Stitched Tufted Back and Arms Deep full Spring Seat, Tapestry Cushion Seat Cushion Tapestry Cushion Back Also Stained to Harlow Jade with, Harlow to Rose of Sharon Tapestry Cushion Back, Price, Each, Only $49.50. A Genuine Bargain Price. Also Two Tub Chairs, Tapestry Upholstered Tufted Back Deep Spring Seat Cushion Tapestry Cushion Back Price Each Only $39.50. Only two left each of these Tub Chairs

68 AUTOMOBILES

"MONARCH"
CANADA'S
NEW
CAR
NATIONAL MOTORS LTD.
810 Yates Street Phone G 8171

1928 CHEVROLET SEDAN
4 MECHANIC'S SPECIAL
1930 Buick coupe $150

TASTE IT! AUTO SALES
845 Yates St. E 1412

THE LAW DEMANDS GOOD LIFE INSURANCE! Drive in and Make Sure YOURS Begins Now! The Sun Insurance Office Limited
JACKSON MOTORS LTD.
Sales Headquarters: Rear
Business Office: 1101 Douglas Phone G 7121

1937 CHEVROLET COACH, SERIAL 1937-CHC2700, $595. 1 Mechanic's Special, Phone G 8266

1930 CHEVROLET SEDAN $125 AS IS. 1 Mechanic's Special. Phone G 8266

1930 CHEVROLET SEDAN, $125 AS IS. 1 Mechanic's Special. Phone G 8266

68 BUSINESS OPPORTUNITIES

A GOOD ELEVEN-ROOM RESIDENCE containing Rooming House, 28 bedrooms in good condition throughout, with full recreation facilities, Dining Room, Kitchen, Dispensary, garage and automatic oil heating. Two complete bathrooms, 2 toilets, Hot Water Central Heating. Grounds have well kept lawns. The entire lot is well maintained. Ideal for Rooming House, Boarding House, Rest Home, Dispensary, Hospital and a private dwelling. Rooms are well furnished and are in good condition. Each room has hot and cold water. Rooms are rented at $20 to $25 per month. Gross revenue approximately $1200 a month. Income Tax Statement showing a deposit, rents and expenses available for inspection. Price $10,500 cash. DAK RAT, as the proposed purchaser will require a mortgage. Terms.
$10,500
HOME IMPROVEMENTS LIMITED
202 Trans Bldgs. G 1873
Residence: E 6697
Open Thursday Afternoon

CITY BUSINESS
A WELL-LOCATED NEWS AND SOUVENIR STORE, with a good lease, for sale. Well established and well known in the trade. Earning good profits. Stock and fixtures, approximately $3,000. Reason for selling, ill health. Very little capital required for the proper man. Inspection by appointment only.
KENNEDY REALTY
1016 Broad Street Phone B 8112

A ATTRACTIVE GREENHOUSE, 15 HOOSIER 20 Petunias, 20 Geraniums, 20 Begonias, 20 Perlemanns Eschelons. Enough fuel for 2 months. Price $1,000. No agents. Box 116, Colonist.

OUT OF TOWN
SALE - A YEAR-ROUND BUSINESS 24 hours a day, 7 days a week. Grossing $300 per month. Profits average $1,000 per month. Lease has 4 years and 6 months to run at $100 per month. Stock and equipment worth more than $1,500. There are good living quarters for the owner. Reason for selling, ill health. Terms cash. Price $8,000. Very interesting buy at
$8,000
Apply Box 1, Sub Post Office, Victoria, B.C.

NO TRESPASSING
BOORMAN INVESTMENT CO. LTD.
E 8728 E 8469

COFFEE SHOP ON MAIN HIGHWAY 3 rooms for living-quarters. Rent $18 per month. Price $1,000 cash. Apply Box 1, Sub Post Office, Victoria, B.C.

Low rent, $2.500. Country store with living quarters, good business, good stock, $3,500.
NEWLY LISTED, F.O. Gleaner 3 Reaper Thresher, Cheap.
Good 3-room Cottage, Sidney, $2,500 cash, reason, ill health.
50 Acres, 250 TURNOVER, CENTRE Saanich, $3,000 cash, $30 month.
Phone G 8266

67 BOATS AND LAUNCHES

A GOOD MARINE SALES
OUTBOARD OWNERS!
ARE ABOUT OUR
WINTER MARINE OVERHAUL PLAN
Best Equipped Outboard Repair Shop
on the Island
Johnson Sales Service
1126 WHARF STREET Phone G 7181

GAR-TOP BOATS, 4 PT. LENGTH, 30-inch beam, $125. Richardson & Barrett, Sooke.

FOR SALE - 26-FOOT BOAT, 5-30 CEDAR Cruiser, well built, planed with bulkheads. Fuel consumption, developing 7 knots. Boat fully with marine motor equipment, with 4-speed gear box and electric starter. Price $2,000. Apply Box 1, Sub Post Office, Victoria, B.C.

SUMMIT OR BEACHCOMMING—NEEDS no worry and plenty of peace. Owner selling. Can be used as overhauser close to town. Box 1, Sub Post Office, Victoria, B.C.

FOR SALE - 26 FT. THOULEE, READY to run. Can be seen at Oliver's Point. G 1734 evgs.

FOR SALE - 21½ FT. BAYAK VERY safe, new motor, $450. Phone G 8266.

GENERAL MOTORS MARINE ENGINE 8 cylinder, 1 year old, 300 h.p. Price $2,000. Apply Box 1, Sub Post Office, Victoria, B.C.

MARINE DIESEL SUNDER FOR BOATS 30 to 40 feet. Price $1,000. Apply Box 1, Sub Post Office, Victoria, B.C.

NEW 14-FT. RUNABOUT, FIRST CLASS in every respect. 5 h.p. Elto Outboard, Complete with Trailer, $1,000. Apply Box 1, Sub Post Office, Victoria, B.C.

NEW 16-FT. RUNABOUT, FIRST CLASS in every respect. 5 h.p. Elto Outboard, Complete with Trailer, $1,000. Apply Box 1, Sub Post Office, Victoria, B.C.

NEW 16-FT. WEST COAST TROLLER Fully equipped 35 h.p. Fully equipped for 1946 salmon season. Also 20-FT. Trailer. Apply Box 1, Sub Post Office, Victoria, B.C.

1946 CHEVROLET DELUXE SEDAN, 1700 Service Road. E 8104

GET UP AND SPEED. SPEEDS FOR Sundays. Phone G 5271

FOR SALE - 8 FT. AIR-COOLED INBOARD engine for sale. Bob Chandler Garage, Sooke.

IMMEDIATE DELIVERY!!!
VILLAGE
WORLD'S finest light-weight engine. Only 35 lbs. Gives 3 h.p. Gives 3 miles over an hour. Not a toy, but a motor. It has a FULL-SIZE engine." And the best part is, it costs only $125 complete. Ideal for lake, river, ocean. Ideal for "chuck-line" lone than—this new motor will take care of you. Write, wire, phone, call, come and THEY OFFERED UPON THEM.
B P CAPITLE
114 Hobart Building
2 2000-3 to 6 p.m.—Mon. through Fri.

WANTED - CHEAPER TUGBOAT FIT-TING 4 to 6 with crew long-range job Vancouver and vicinity. Give details, boat, equipment, crew, and lowest price. Also boat, equipment, price, when available. Box 2644, Colonist.

WANTED - 30 FOOT CRUISER, 4 cylinder, 4-cycle, 1000 to 1500 lb. Prefer Diesel. Reply Box 2644, Colonist.

WILL TRADE NEW 16½ FT. CARVER Sedan Cruiser, 2 years old, for 30 foot Diesel Cruiser. Box 2644, Colonist.

WANTED - A SOUND-BOTTOM BOW. Need not be seaworthy. Moderate price. F 2738

AGENTS FOR GRAY MARINE AND OUR SERVICE DEPARTMENT
Is Ready
Gas Over Hauls $ 7 to $ 10
Also
Wholesale Supplies
VICTORIA MARINE AGENCIES
Boat Builders
1016 Yates Street Phone G 3192

TOOLES BROS. SEACRAFT
OUR SPECIALTY IS TO BUILD
INBOARDS
206 JOHNSON STREET

16 FT. STRONGLY BUILT BOAT, NEW 1945 Model Evinrude Inboard Motor. Phone G 8266 after 6 p.m.

FOR SALE—WESTER OR TROLLER 30 ft. G 1734

FT. CABIN CRUISER, GOOD AC-COMMODATION, on B.C. Waterways trades, $2,000. Apply Comox Boat Houses

FOOT 8 FT ENGINE, INBOARD, 40-HP Ford, Complete, $400. Phone G 8266

68 BUSINESS OPPORTUNITIES

A REAL GOING CONCERN
A WELDING AND GENERAL REPAIR Shop in a thriving Sooke town. Business is well established and has a good reputation with electric and arc-acetylene equipt. (enough for small needs). Profits are excellent, and the business is ideally suited to a man with mechanical aptitude. Price
$6500
BOSWELL & COMPANY
60 Central Bldg., Cor. Yate and Broad
Phone G 7141, Evgs. G 8266, G 8266

68 BUSINESS OPPORTUNITIES

"RANDALL'S"
AN OPPORTUNITY TO ACQUIRE A SOUND BUSINESS
VICTORIA THEATRE FOR SALE
Seating accommodation, 500. Pure-clean sound equipment. Good economic conditions.
For further particulars
Please Ask for Mr. Recin—G 8106
GEO. RANDALL
1262 DOUGLAS STREET

68 EXCHANGE—REAL ESTATE

MODERN POULTRY FARM FOR SALE or exchange for city property. Apply Box 1, Sub Post Office, Victoria, B.C.

68 HOUSES FOR SALE

THREE WON'T LAST LONG—LOOK THEM OVER—TWO NEW ELEGANCES
A VERY WELL-BUILT HOME IN A Beautily location Oak Bay. Living room, size of a lovely, bright rooms dining, and kitchen, 3 bedrooms, and a bathroom. Large lot, well landscaped. Ideal home. Also comfortable as a revenue home. Price $7,500 cash. Also two new bungalows, Oak Bay, Fairfield district. Living rooms and kitchen, 2 bedrooms, and bathroom. Large lot, well landscaped. Terms arranged. $5,500
GEO. RANDALL
1262 DOUGLAS STREET

OAK BAY BUNGALOW SPECIAL
Modern, well-built home, in good condition, with 2 bedrooms, living-dining-room, kitchen-dinette, 3 city bedrooms, dining-room, Hot Water Heating, Electric Range to a very well-maintained garage. Lot 50 x 120. Fruit trees and shrubs. Terms to suit. Price $6,500
GEO. RANDALL
1262 DOUGLAS STREET

IMMEDIATE POSSESSION
Beautiful, modern, 6-room, semi-bungalow in Oak Bay. Living-room, dining-room, kitchen, 3 bedrooms, and bathroom. Large lot, well landscaped. Ideal home. Terms arranged. Price $7,500
GEO. RANDALL
1262 DOUGLAS STREET

FINANCE CORPORATION
"ADVANCE" LTD.
819 JONES BLDG., 731 PORT ST
Office Phone G 2616
Night Phone G 8042

$40,000 AUTO CAMP WITH MODERN LOG LODGE STORE AND CAFE. Up-to-date rooms on popular lake in Okanagan. Ideal for family operation.

$22,000—LAUNDRY AND DRY CLEANING BUSINESS. Complete, modern equipment, well established, good business.

$9500—FULL SUPPLIED WOMEN'S READY-TO-WEAR STORE. Good location. One of the better "ready-to-wear" stores. Profits increase year-to-date. Stock is well above in the main rooms. Reason for selling, ill health.

$12,500 TO THIS CITY CENTRE BUSINESS.

$13,500—GROCERY STORE WITH MEAT AND FOOD PROCESSOR. Well equipped, doing a gross business of approximately $1,000 per week. Good profits. Ideal for a family. Reason for selling, ill health.

$15,500 ESTABLISHED CAFE IN THIS CITY. Good gross. Modern fixtures. Reason for selling, ill health.

$8500—FIRST CLASS SERVICE STATION. Prime location. Good business. Excellent terms making months for cheap terms. Reason for selling, ill health.

$6500 — CENTRAL CAFE SEATS 18. Good gross 200 det. Low rent. Good equipment.

Information at Office

ALL THINGS COME TO HIM WHO WAITS
Well, he waited too long to investigate these opportunities. This is what happens when the delayed we have listed in it while you wait it all date. ...let us know.
Grocery and Meat Store, Oak Bay, $3,000 Good Shop, shopping district. $4500
Grocery and Confectionery — With Drive-in Service Station, Gross $1,000 Fixtures and buildings, inclusd. $8500
Country General Store—With three-room living quarters, fine gross and overall good appeals. Including $12,000
Auto Court—Consisting of three cottages and a 3-room cottage. Gross $1,000 Fixtures and buildings, inclusd. $8500
Gent's Furnishing Store, Oak Bay, $3,000 Good Gross, Good Fixtures, Good Stock, Good Location. $6,000

HOUSES FOR SALE

EVERGREEN REAL ESTATE, LIMITED

730 VIEW STREET. G 6612

$2300 Down payment buys 5-roomed dwelling in district of Fort and Bay. Living room, kitchen, 3 bedrooms and bathroom. Electric light and power. Rent or mortgage of $18. Easy payments for balance of full price

$2500—A new cottage on the waterfront, close to Beacon. Two bedrooms, sun room. Large garage. Electric light and power. Water laid on. Ideal for a home or revenue. Write Box 1441 Colonist.

$3000 Cash, Sandwiss Revenue property. Rents are: Upstairs 2-room suite for owner and 3-room housekeeping suite, $35 month. Rents from child be under Bursaria garage, kitchen, house. All furniture included at full price of $4500

$3050 4-roomed two-story dwelling, Fairfield District. Living room, dining room, kitchen and 1 bedroom. Bath, 3 toilets and dishwasher up. Opposite Park trees, wooded and very low taxes

$3150 4-roomed bungalow on North Park. Living room, kitchen, large sunny room, 2 bedrooms and dishwasher. Electric light and power. Water laid on. Low taxes

$4950 For a 4-roomed bungalow in Victoria West. Full cement basement. Living room, dining room, kitchen, 2 bedrooms, 3-piece bathroom. Garage in basement, also garage in back. Full lawn, garden, etc. Low taxes

$5000 — Another 4-roomed bungalow in Victoria West. Living-room, dining-room, kitchen, 2 bedrooms, 3-piece bathroom. Full cement basement. Bursaria. Attractive two-bedroom home located on big low lot.

$5250—Half mile from city market. Modern 5-roomed stucco bungalow. Full cement basement. Living room, dining room, kitchen, 2 bedrooms, 3-piece bathroom. Rent to be approximately.

$5775—Less than a mile from City Hall. Full 7-roomed bungalow. Big living-room, with fireplace. Dining-room, kitchen, 3 bedrooms, 3-piece bathroom. Full cement basement. Bursaria. Excellent.

$6200 Quiet and secluded. 3-roomed bungalow, stucco bungalow and 4-room suite upstairs. Rents for $35 month. Good garden and fruit trees. Convenient and secluded. All furniture including all range stoves. Low taxes

$7850—Price, Quick. 3-roomed stucco bungalow, R.R.A. built. Main floor, hard floors. Full cement basement. Hot water heating. Bathroom, 3-piece. Bursaria. Lot 50 x 120. Fruit trees and shrubbery. Close car and city. Fully fenced and low taxes. Immediate need. Two lots, each 50 x 120. Low taxes. Only $400 for the two. Apply Owner

$9150 Standing alone near shopping district, 5-roomed bungalow, 2 bedrooms, 3-piece bathroom, bright kitchen, garage. Lovely living-room and dining-room, with fireplace. Hardwood floors throughout. Large, cheerful bedrooms. Situated on large lot. This dwelling is in good condition.

$10,500 — Eleven revenue-producing rooms. Rent 7 rooms right off Cook Street. Modern, well kept and equipped. Three-room suite and private bath for owner. Rents for $100 month. Terms. Price, $10,500. Two-car garage. Double lot. Terms $400. This is well worth looking at.

We have many desirable building sites in Saanichton, Cook Street and Gorge Road.

Night Calls: Mr. Pringle 2-0911
Mr. Bellingham, R.2636.

OPEN ALL DAY SATURDAY

FINANCE CORPORATION

(LOYAT) LTD.

812 JONES BLDG., 791 PORT ST.
Office Phone, G 6196

$27,000—LOVELY ORLANDO HOME. 3 bedrooms, hardwood floors, tiled bathroom, white enamel kitchen, Alumitile roof but water heating. Rare, Rents for sample room with kitchen and double garage. Terms 3rd.

$12,000—NEW BUNGALOW. Living room 19 feet, sunny kitchen with nook, tiled in linoleum. Two bedrooms up and one down. Full basement. Oil furnace. On one acre beautiful

$9000—GRAND NEW STUCCO BUNGALOW. HIGH QUALITY OF FIVE ROOMS. High quality throughout. Hardwood floors, chrome Hardwood floors in dining and living-rooms. Lots of built-in cupboards in kitchen. R.R.A. building.

$3525—FOUR ROOM BUNGALOW. NEW STUCCO. VACANT. $1100 CASH. Balanced as one-year mortgage. Lot 50 x 120. Fruit trees and shrubs. Fully fenced. Close to Hillside.

I DO NOT LIKE APPRECIATED MONEY PROMISES

F. R. Green, G 3117 — A. E. Green, G 3126

C. DE BYE

STUCCO BUNGALOW ONE YEAR OLD. ONE ACRE. Situated on a beautiful lot overlooking Saanich Inlet, garage, fruit trees and shrubs. Terms 1000 $8400

VACANT

This Property Must Be Sold

1 Bedroom and sunroom. Modern kitchen. Full cement basement. Hot water heating. Close to transportation. Price for effect $3500

Independent Insurance Agencies Ltd

880 PORT ST. G 1870

Night Phone R 9067

ANNOUNCEMENT

MR. A. E. Meadows, formerly of Victoria Motors and of 31 Devon, wishes to announce that he is now in his own name, and has offices at 844 Fort Street, to be known as Meadows Realty and extends a cordial invitation to all his friends and former clients to either phone or visit the office where pleasant and courteous treatment of all shades of Real Estate and Insurance will be entertained as always. Listings will be greatly appreciated. Which call for revenue specials in a few days

PHONE R 9011

GEORGE RANDALL'S VIEW ROAD

has very fine sections—everything that can be desired in this home for residence. Sewer and water available. Price provide beautiful lots set with lawns and gardens in that beautiful $11,000 best residential district

Call MR. ASTON

1205 DOUGLAS ST. — G ARDEN 8168

HOUSES FOR SALE

THE B.C. LAND

& INVESTMENT AGENCY LTD

NEAR ISLANDER—A very modern and attractive 5-room bungalow, with full cement basement on a 50-ft. lot. Has a modern hot air heating system. One of the two bedrooms is large enough for a third. Hardwood floors throughout, lasting long has attracted us so well $12,000

RAMSCH BUNGALOW — Most attractive 4-room stucco bungalow, situated on high ground with wonderful view, overlooking Saanich Inlet. Hot water heating system. This fine little bungalow is modern in every way. Has a beautiful lot, well landscaped, with fruit trees and bushes. Terms can be arranged. $7850

SHAWNIGAN CABIN—We offer a superior 4-room cottage, fully furnished, on Shawnigan Lake, at a very good price. Terms can be arranged. Price $2,750

NOTE—Some wood will be provided free where in five acres, ranging from $1,000 to $2,500

Ask for MR. C. R. Y. BADGERAW

WATERFRONT BUNGALOW

Modern 4-room bungalow, with full cement basement, hot air heating, hot water and cabinet. Full cement floor basement, rock-wool insulation, 3-piece bathroom, hardwood floors throughout, 2-piece tile bathroom. This home is built of the best materials and is well worth the price. Fully fenced, fruit trees, garden, etc. Low taxes. Price $10,000

FAIRFIELD—Near Beacon Hill Park, close to Oak Bay Junction, 4 minutes from the place in living-room, kitchen, dining-room, 2 bedrooms, 3-piece bathroom, full cement basement. Bursaria, electric hot water heating, rock-wool insulation. Modern cabinet kitchen, hardwood floors. $10,500

HIGH QUADRA — Very attractive 5-room modern stucco bungalow on a medium-sized lot, with full cement basement, hot air heating, 3-piece bathroom, hardwood floors, full cement basement with fruit trees. Terms will be considered. Price $8000

LANDSOWNE HEIGHTS—South of Lansdowne Road, 5-room stucco bungalow, hot air heating, 3-piece bathroom, full cement basement, garage. Price $8,500

Water frontage, Water Appurtenant—

We Have Enquiry Buyers

Established 1912

498 GOVERNMENT ST. PHONE G 6112

RANSOM BUNGALOW — Very attractive 4-room bungalow on large lot. Best of condition throughout. Hot air heating, full cement basement, 3-piece bathroom, hardwood floors, cabinet kitchen, Bursaria. Price $8,500

RANSOM 3-bedroom bungalow, on large lot with lawn, fruit trees and garden. Full cement basement, hot air heating, 3-piece bathroom, hardwood floors, cabinet kitchen.

78 HOUSES FOR SALE

P. R. BROWN & SONS LIMITED

WEST SANAICH WATERFRONT

Over three acres land with approximately 180 feet waterfrontage. A very rare value at $6,000 cash. Terms can be arranged. Be assured this property has added a large number hours at a convenient residence. Phone "The Plunderer" Reynolds Victoria to share, or look.

JAMES BAY

NEAR THE SEA—One bedroom executive stucco home, three bedrooms kitchen, dining, living room, bathroom, full basement, oil furnace, lot 50x120, fruit trees, 15,000 resume to bank.
Price $6675

SHAWNIGAN LAKE

About 1½ acres fresh land with one bedroom cottage, fruit trees, shrubs, garden, lake frontage, boat house, fine view, flat. Exceptionally good $4200
Price

SA—A good 5-room siding bungalow, attractive location close to Brentwood School for Boys. Good heating
Price $2750

OAKLANDS

Splendid home, two bedrooms, 3 rooms, main floor and 3 bedrooms upstairs, full basement, oil furnace, hardwood floors, large sunny lot, garage, fruit trees, shrubs, close to shopping centre. Reasonable offers considered.
Price $4900

DAVIE STREET

An attractive-looking 5-room bungalow, hardwood floors throughout, full basement, in basement, lake and harbour view. Terms
Price $6000

TEA SHOP

An exclusive long-established tea room, licensed right in the heart of the business district. This is a genuine opportunity for a good business. Full price
Price $3000

JOHN STREET

Only 5-room bungalow with an early lease, stucco, oil furnace, fireplace, hardwood floors, etc. Some fruit trees
Price $4500

P. R. BROWN & SONS LIMITED

Established 1892
Member Real Estate Board of Victoria
1218 BROAD ST. PHONE G 1131

Evenings:
Mr. Price, G 3416
Mr. Linsley G 3461 Mr. O'Neill, G 2179

RITHET — G1722

POSSESSION AND TERMS ON ALL

HIGH OGKALA—Worth waiting for. Ideally situated on Oak Bay Avenue, 5-room bungalow, living-room, fine fireplace, concealed radiators, family-size dining-room, kitchen, 2 bedrooms, sun porch, full basement, oil furnace, lot 50x120, 4-piece Pembroke bathroom, hardwood floors throughout, ample of deep closet space. Beautifully panelled with washable paper, attractive light fixtures, garage, fruit trees, bearing in blue berries and raspberries. Pembroke bathroom. Basement, furnace-room, gardener's workshop, fruit trees, shrubs and lawns. Close to
Price $10,500

OGKOB WATERFRONT — Modern airport home of 4 fine rooms with electric HOT WATER. Dining room and good view of waterfront. Kitchen, 3 bedrooms, 4-piece bathroom, sunroom, garage 2-piece bathroom, compact kitchen, 6-ft. tiled sink, ample cupboards, 2 bedrooms, 4-piece bathroom and sunroom. Full basement and furnace. Well Pembroke bath. Tenant occupied. Possession early September. Terms: Cash. Price
Price $10,000

VISTA HEIGHTS

Well-built modern bungalow, white stucco with exceptional in perfect condition, living and dining rooms, fireplace, hardwood floors, guaranteed oil-burning furnace, hot water, kitchen, fitted stove, wall cupboards, 2 bedrooms, large sunroom, 4-piece tile bathroom, full basement, fruit trees, lot 50x120, garage, fruit trees, shrubs and lawns. Terms: Cash.
Price $10,000

Rithet Consolidated, Ltd

Est. 1871
Member Real Estate Board of Victoria
1211 WHARF ST. Phone G 1131

Evenings:
Mr. Belcher G 3364 Mr. Lynch, G 4348
Mr. Cameron, G 3761

OAK BAY

Close to transportation and sea, with most attractive modern Spanish Revival exterior design, 3 bedrooms, living-dining-room, kitchen, 4-piece bathroom, full basement, hot water heating, oil burner, BEATING. Exclusive residential district. Terms to be arranged.
Price $12,500

NEW BUNGALOW

CLOSE TO LOCATION

Fine large living room with nook and fresh flavor throughout. Small dining-room and than a room off the kitchen, which is an attractive, life with, etc. Fireplace, hardwood floors, 2 bedrooms, 4-piece bathroom, fine cove, full lot with fruit trees. Quite possession given.
Price $8500

WATERFRONTAGE

Two thousand drive from town. We are offering this delightful stucco bungalow one with garden in every sense. Well-lighted, well-ventilated, hardwood floors, 2 bedrooms, living-room, dining-room, kitchen, nook, sunroom, full basement, furnace, and water. AUTO WATER HEATING. Full concrete basement or garage. Lot 50x120, fruit trees, shrubs, lawns.
Price $10,000

LEACH & SPARKS

(Formerly Chas. Rowed & Co., Ltd.)
620 VIEW STREET G 6117

WATERFRONT PROPERTY

VIEW UNOBSTRUCTED VIEW OF SEA AND MOUNTAINS

Well-built stucco bungalow of four rooms and dinette fine range and Frigidaire, hot water heating, wood ceilings, hardwood floors, 2 bedrooms, 4-piece bathroom with green tile, fine linoleum, full basement, oil furnace. Property is 3 lots, 150 feet frontage on sea. Water supply from Greenwood Street and well. Early possession. Terms: Cash.
Price $6500

THREE SUITE APARTMENT

Only a block from the sea. Revenue, $47 per month. Suitable for a small family or retirement home. Well rented for $8500 immediately. Price

JAMES BAY

HOME AND REVENUE

Semi-modern bungalow large living room with fireplace, two bedrooms, dining-room, kitchen, 3-piece bathroom, full basement, oil furnace, fruit trees, garden, garage, fine view. Terms.
Price $5950

J. H. WHITTOME & CO LIMITED

1014 BROAD STREET Phone G 2313

78 HOUSES FOR SALE

R. H. DAVIES REALTY

600 YATES STREET
PHONE G 2815

OAK BAY

Three-modern bungalow in a choice spot of Oak Bay. Hot-water heat. Oil fuel. Hardwood floors throughout. Fireplace. Two large bedrooms, one with 4-piece bathroom. Beautiful kitchen. Full size. Cook-breakfast, laundry combined. Large lot. Lawn and many fruit trees. Terms. Price
Price $9500

HOME AND REVENUE

Furnished revenue home, modern, stucco and right for the small family. Three rooms, kitchen, bathroom and basement furnished, including the owner's suite. Large lot, garden, fruit trees, shrubs. Terms. Not desirable property. Possession by mutual agreement. Price
Price $6750

Harbourside building

OAK BAY

Well built and in old condition of condition throughout, stucco exterior and sea, fine lot, fruit trees, shrubs, garden, garage, lovely view. Small equity is desirable if desired. Terms can be arranged. Price
Price $7500

LOCAL CAST

Dating residence, Fairfield, well located, close to shopping, convenience, a home for the right family. Terms
Price $14,700

CORSE

A very attractive four-room cedar shake bungalow, built kitchen with nook, fireplace, hardwood floors throughout, fine basement, oil furnace, lot 50x120, fruit trees, shrubs, garden, garage, lovely view, well located. Terms
Price $6500

R. H. DAVIES REALTY

NIGHT PHONE G 7187

GILLESPIE, HART & CO., LTD.

Member Real Estate Board of Victoria
801 FORT ST. PHONE G 1181

79 WANTED TO BUY—HOUSES

GOOD MODERN BUNGALOW IN A REALLY ATTRACTIVE BUNGALOW of 3 large rooms and bath with hardwood floors, fireplace, full basement, oil-burning Taylor Smart Furnace, steel Venetian blinds, concrete foundation, 2 bedrooms, 4-piece bathroom, ELECTRIC LIGHT FIXTURES, AUTOMATIC COAL STOKER AND HOT WATER HEATING. Presentation and appraisal. Edgar Baker Brown Smart etc. Price. Terms. Possession conditions considered.
Price $7900

APARTMENTS—COCK ST. Building already IMMEDIATE POSSESSION. Revenue $47 per month. Price $3650

JUBILEE Near hospital. Modern bungalow, large living-room, 3 rooms for owner and $42 rentals from suites, hardwood floors throughout, full basement, oil furnace. Large garden, lawns, shrubbery and fruit trees. Terms.
Price $6350

NEAR HIGH SCHOOL. Attractive bungalow, 3 bedrooms in dining-room, 2 others, living-room, kitchen, 4-piece bathroom, full basement, oil furnace, some furniture included. Food terms.
Price $4000

SAANICH Close to VACANT 5-room modern bungalow, with 3 fine rooms, stucco, oil-burning furnace. Terms.
Price $1000

CLOVERLY TERRACE GOOD NEIGHBOURHOOD. Modern bungalow, 3 bedrooms, living-room, kitchen, 4-piece bathroom, full basement, oil furnace, lot 50x120, fruit trees, shrubs and lawns. Close to
Price $10,500

OAK BAY

$7900—Five-room stucco bungalow, one bedroom (two years old) in excellent shape. Full basement, ground floor, garage. Not in the best of condition. Terms.

$5750—Family home of six rooms, one bedroom, living-room, dining-room, kitchen, 4-piece bathroom, full basement, oil furnace, garage. This is a good home for a large family. Terms.

$6300—Bungalow Street, near Bowker Place. Three bedrooms, living-room and Tudor extra Bess seat of Garden with fruit trees, full basement, oil furnace, electrical water, immediate possession. Terms.

$13,750—Six-room home of six rooms, three bedrooms, living-room, dining-room, kitchen, 4-piece bathroom, full basement, oil furnace, lot 50x120, fruit trees, shrubs, garden, garage. This home is in good condition and is a very desirable home. Terms.

$5650—Five-room family home, modern, two bedrooms, living-room, dining-room, kitchen, 4-piece bathroom, full basement, oil furnace, lot 50x120, fruit trees, shrubs, garden, garage. This is a very desirable home. Terms.
Price $13,000

Fleming Gardner & Co.

1108 BOULARD BLDG. G 7181
Member Real Estate Board of Victoria

E. H. KNOTT

624 JOHNSON STREET PHONE G 4326

MOUNT STEPHEN

$10,200—New stucco modern six-room bungalow, attractive interior, hardwood floors throughout, large living-room, three bedrooms, large kitchen, 4-piece bathroom, full basement, oil furnace. Full concrete basement, oil furnace, hot water, and garden, fruit trees, garage. Terms.

$5,500—Three-room bungalow, with one bedroom, living-room, kitchen, 3-piece bathroom, full basement, oil furnace, lot 50x120, fruit trees, shrubs, garden, garage. Terms.

Stewart Clark & Co.

1120 PENDERSON BLDG. G 1931
Eves. G 3080

WANTED

Have clients for five-room bungalow in 1946-1947. Highest cash offer. Write

ALSO

Cash with large lot with shade or small cottage.

BROWN BROS LTD.

Est. 1892
202 FORT STREET
Real Estate and Insurance G 1121

GILLESPIE, HART & CO., LTD.

CITY

Five-room bungalow, 2 blocks from downtown, hardwood floors throughout, full basement, oil garage.
Price $4200

WATERFRONTAGE

Within the city limits, an attractive stucco bungalow containing living-room, dining-room, kitchen, 2 bedrooms, 4-piece bathroom, hardwood floors throughout, full basement, oil heating, concrete foundation, garage, fruit trees, shrubs, lawns, etc. Modern. Terms.
Price $10,000

SEE MR. FACE-WILSON
Evenings, Colquitz 1166

COWICHAN

5-Room bungalow, beautifully situated on 3 acres of land, 1½ miles from Duncan, with garden and fruit trees.
Price $5000

EXCLUSIVE

We have a well-known SPORTING CIDER, Wholesale Price Lists and Terms on request. Demonstration, Sale, Trade with Savory Dispensers, Saturday Mornings. Phone Mr. Gillespie, G 1181 or write Box 1181, Victoria.

GENERAL STORE

WELL ESTABLISHED UP-ISLAND GENERAL STORE. Good business, good location, good stock, good fixtures, good terms, good interesting sales turnover with large profit margin. Reasons for disposal, ill health. Inventory approximately $10,000. This is one of the best buys in a general store. Price
Price $22,000

SEE MR. BEASLEY
Evenings, G 1181

LIPLANDS

VACANT LOT, already improved with 3-room shack, Lipland Avenue, Minimum cash down. Administrator's sale. Clear title. Immediate possession.
Price $3500

GILLESPIE, HART & CO. LTD.

Member Real Estate Board of Victoria
801 FORT ST. PHONE G 1181

79 WANTED TO BUY—HOUSES

GOOD MODERN BUNGALOW IN A REALLY ATTRACTIVE BUNGALOW of 3 large rooms and bath with hardwood floors, fireplace, full basement, oil-burning Taylor Smart Furnace, steel Venetian blinds, concrete foundation, 2 bedrooms, 4-piece bathroom, ELECTRIC LIGHT FIXTURES, AUTOMATIC COAL STOKER AND HOT WATER HEATING. Presentation and appraisal. Edgar Baker Brown Smart etc. Price. Terms. Possession conditions considered.
Price $7900

APARTMENTS—COCK ST. Building already IMMEDIATE POSSESSION. Revenue $47 per month. Price $3650

JUBILEE Near hospital. Modern bungalow, large living-room, 3 rooms for owner and $42 rentals from suites, hardwood floors throughout, full basement, oil furnace. Large garden, lawns, shrubbery and fruit trees. Terms.
Price $6350

NEAR HIGH SCHOOL. Attractive bungalow, 3 bedrooms in dining-room, 2 others, living-room, kitchen, 4-piece bathroom, full basement, oil furnace, some furniture included. Food terms.
Price $4000

SAANICH Close to VACANT 5-room modern bungalow, with 3 fine rooms, stucco, oil-burning furnace. Terms.
Price $1000

CLOVERLY TERRACE GOOD NEIGHBOURHOOD. Modern bungalow, 3 bedrooms, living-room, kitchen, 4-piece bathroom, full basement, oil furnace, lot 50x120, fruit trees, shrubs and lawns. Close to
Price $10,500

OAK BAY

$7900—Five-room stucco bungalow, one bedroom (two years old) in excellent shape. Full basement, ground floor, garage. Not in the best of condition. Terms.

$5750—Family home of six rooms, one bedroom, living-room, dining-room, kitchen, 4-piece bathroom, full basement, oil furnace, garage. This is a good home for a large family. Terms.

$6300—Bungalow Street, near Bowker Place. Three bedrooms, living-room and Tudor extra Bess seat of Garden with fruit trees, full basement, oil furnace, electrical water, immediate possession. Terms.

$13,750—Six-room home of six rooms, three bedrooms, living-room, dining-room, kitchen, 4-piece bathroom, full basement, oil furnace, lot 50x120, fruit trees, shrubs, garden, garage. This home is in good condition and is a very desirable home. Terms.

$5650—Five-room family home, modern, two bedrooms, living-room, dining-room, kitchen, 4-piece bathroom, full basement, oil furnace, lot 50x120, fruit trees, shrubs, garden, garage. This is a very desirable home. This is a very desirable home. Terms.
Price $13,000

Fleming Gardner & Co.

1108 BOULARD BLDG. G 7181
Member Real Estate Board of Victoria

E. H. KNOTT

624 JOHNSON STREET PHONE G 4326

MOUNT STEPHEN

$10,200—New stucco modern six-room bungalow, attractive interior, hardwood floors throughout, large living-room, three bedrooms, large kitchen, 4-piece bathroom, full basement, oil furnace. Full concrete basement, oil furnace, hot water, and garden, fruit trees, garage. Terms.

$5,500—Three-room bungalow, with one bedroom, living-room, kitchen, 3-piece bathroom, full basement, oil furnace, lot 50x120, fruit trees, shrubs, garden, garage. Terms.

Stewart Clark & Co.

1120 PENDERSON BLDG. G 1931
Eves. G 3080

WANTED

Have clients for five-room bungalow in 1946-1947. Highest cash offer. Write

ALSO

Cash with large lot with shade or small cottage.

BROWN BROS LTD.

Est. 1892
202 FORT STREET
Real Estate and Insurance G 1121

KENNETH J. DAVIS

P. O. BOX 1181 Victoria, B.C.

78 HOUSES FOR SALE

$1,000,000

Yes, we have one million dollars waiting to buy city and suburban property. Might not try to be able to find a home for you tomorrow? Do you want to sell?

NOW is the time—
NOW you can get your price—
NOW let us sell for you.

$1,000,000

Pemberton, Holmes, Ltd.

1008 FORT STREET G 8131

90 PROPERTY FOR SALE

AUTO CAMP SITE, four miles out on 17-mile Sooke Road, 1½ acres with two cottages, fully furnished, ready for business. Price $2000

GORDON HEAD ROAD, just south of Cedar Hill Cross Road, 1 acre of fine land, ripe for subdivision. Price $1000

GORGE—Good building site in $800 best district.

CLOVERLY TERRACE—Ideally situated on 1 acre, with fruit trees, lawn, garden, etc. Price $1000

TIMBER LTD.
115 Pemberton Bldg.—Day and Night—Res. Phone G 1961 G 3080

FOR VANCOUVER ISLAND PROPERTIES

Write to

SLOCAN REAL ESTATE
ARGYLE STREET PORT ALBERNI

FOR SALE—THREE FOUR-ROOM COTTAGES, with modern, Revenue $47 per month. Price $4,000 for the three. Terms. Also 3 lots, 150 feet frontage, Greenwood Street, Victoria. Water supply from well. Early possession. Terms. Price $1,000. Apply Greenwood Street Mrs. Grafton, B.C.

FOR SALE—GOOD BUSINESS SECTION—Lot 50 by 120 feet, suitable for any use. Apply Colquitz 516.

LIVING WATERS

UNDER THE GREEN TREES ON THE ROAD TO SOOKE. Beautiful lot on the ocean, rolling sloping acres, fortunate overlooking the ocean. Price $1,000. Terms.

When a little time spent in Sooke. We have several lovely camping sites of acres, one with half-completed Nut Bungalow, one with half-completed Nut Bungalow, one with half-completed Nut Bungalow. Price $1,000. Terms. Price $1,000. Terms. Price $1,000. Terms.

ALFRED CARMICHAEL & CO. LTD
1114 Broad Street G 7141
Member Real Estate Board, Victoria.

VETERANS WANTING GOOD LOT Close to O.L.T. Phone Sooke 3.

20 ACRES ALL CLEARED BUSH SOIL, 1 mile from Sooke, Sooke River frontage. Price $175 per acre. Terms. Apply Box 1181, Victoria.

ACRE MARINE DRIVE, MOUNT TOLMIE. Ideally situated, level, fertile. $1,350 of your offer. Apply Box 1181.

A GOOD RETURN PLUS A HOME OF YOUR OWN

Is a Bungalow Court close to the beach, fully rented and only a few from the city. In perfectly-minded property. Well-built, well-kept, well-rented, yielding a 10 per cent net. Only a few minutes from shopping centre, with three bedrooms, living-room, kitchen, 4-piece bathroom, hardwood floors throughout, full basement, oil furnace, fireplace, garage, fruit trees, shrubs, lawns, etc. Terms.
Price $13,650

This is an investment which will appeal to the man who wishes to own a home and yet enjoy a comfortable home in his own home.

For further details see us, or see the certificate listing, and present the phone enquiries.

Price $13,650

KER & STEPHENSON LIMITED

Member Real Estate Board of Victoria
909 Govt. G4127

WATERFRONTAGE

OAK BAY—100-foot waterfrontage, 3-room cottage, fully furnished, ideal for summer, ideal building site with an unobstructed view of the sea and mountains.

City Water Phone and Electricity Available

SEE COURTNEY ST. & MAPLE 3618

81 PROPERTY WANTED

WANTED: SALT WATERFRONT PROPERTY, Gulf Islands, Vancouver Island, Mainland. Write Box 1181, Victoria.

WANTED—FOUR-ROOM BUNGALOW, living-room, up to $6,000. Old-Maids' Home, Victoria, B.C.

FOR KNOWN REVENUE IN GOOD NEIGHBORHOOD, around $10,000 cash. Box 1181, Victoria.

4 OR 5-ROOM BUNGALOW MODERN FULL CONCRETE BASEMENT, oil heat, hardwood floors, garage, in good neighborhood, around $10,000 cash. Box 1181, Victoria.

PLEASE LIST YOUR PROPERTIES WITH MCTAVISH

Our square deals are right and dependable. Our service is right.

We have a large number of clients.

PLEASE SEND YOUR LISTINGS IN

If a sale and—

We are sell 101 1

LUMBY LTD.
Pemberton Bldg. (Up 1 Flight)
Day Phone G 1181 Eves. G 3080

WE HAVE BUYERS FOR

OAK BAY—7 rooms, 3 bedrooms, Straight ground floor, at least one bedroom on ground floor.

BRENTWOOD BUYERS—Clients will buy these for investment. Will buy small cottage.

BUILDING LOTS—We have enquiry for lots in very good district.

CORDOVA BAY—Bungalow, small, small acreage.

Stewart Clark & Co.

1120 PENDERSON BLDG. G 1931
Eves. G 3080

WANTED

FARMS FOR SALE

COLQUITZ DISTRICT FARM

A FAIRLY GOOD FARM, 10 ACRES ON Rd. acres with a lovely little farmhouse, barn, chicken-house, 2 cows, 2 calves, 2 sows, 2 pigs, 2 horses, 2 sets of harness, 2 sets of harness, 2 sets of harness

Swiss Violinist, U.S. Pianist Give Sonata Program Here

Anne Terhopp Combod, Swiss violinist, and Irene Borstack, Seattle pianist, presented a sonata program yesterday morning at the Summer School of Education.

The printed program scheduled sonatas by Vieuxtemps, Franck and Arthur Benjamin, but only one movement of the Vieuxtemps—an allegro with variations — was performed, owing to lack of time.

Structurally the A Major Sonata by Cesar Franck bears striking resemblances to Beethoven's piano sonata, Opus 101, in the same key. Like the Beethoven it has a tranquil 3-4 opening movement built in a sort of abbreviated sonata-form. Like the Beethoven there is an expansive second movement, again like the Beethoven, there is a freely contrapuntal finale in which all the sonata's themes come home to roost. Yet Franck's moodish intensity and utility harmonic scheme are born of a 19th century outlook about which Beethoven knew little.

Yesterday's performance caught the essential breadth and profundity of the sonata admirably. Both artists prepared effectively for climaxes and managed the work's tremendous dramatic power with care and sensitivity. For some unaccountable reason a rather thin-toned Heuntzman was used in place of the full-throated Steinway which has been on the stage for all previous recitals this season, and there was a resulting loss of power in such important passages as the sweeping second subject of the allegretto and the D Major episode in the finale, where a more solid piano tone would have improved the total effect.

Violinist and pianist brought the extraordinarily exacting recital to a close with the Sonatina by Vieuxtemps. The sonata, rondo-finale for violin and piano was a resulting loss of power in such important passages as the sweeping second subject of the allegretto and the D Major episode in the finale, where a more solid piano tone would have improved the total effect.

Violinist and pianist brought the extraordinarily exacting recital to a close with the Sonatina by Vieuxtemps. The sonata, rondo-finale for violin and piano,

Letters to the Editor

The letter to the editor will be inserted only if it is signed by the writer, publication of the letter. This rule admits of no exception. No letter should exceed 300 words in length. Unsolicited correspondence cannot be returned.

TAWDRY BOOKS

Sir,—Corporal punishment, to check crime may answer in some cases, but how about a little punishment for those adults who, to make more money, feed the young with every kind or reading matter —Kitty," Pet Ever Amber," and etc., not to mention the movies which naturally make youngsters think it quite the correct thing to have a pistol, drive a car etc. Nowadays can plant onion seeds and expect violets. We hear a deal these days of self-expression for our young folk—but in a way is slightly provided this outlook is in the right direction. Don't be too hard on our youngsters—get to the root of this growing evil.

The old-fashioned fairy tales of our young days have been replaced with cheap literature unfit for any to lead young or old

The movies are for the most part showing shooting and crime. Children at Christmas have toy pistols and guns to play with, instead of the teddy bears and dolls.

To cure an illness one has to get to the cause of it. Surely the same applies to the present conditions.

NORA E de KV. ?T

941 Rithet Street, Victoria, B.C.
July 23, 1946

Little Stories for Bedtime

By THORNTON W BURGESS

FARMER BROWN'S BOY IS CARRIED AWAY

Do you wonder that Peter Rabbit suspected that his eyes might be playing him tricks? It was hard enough to believe that there could be such a flying giant as Peter and all his friends had seen, a giant so big that King Eagle seemed small. Yes, indeed, that was hard enough to believe, but to see a man jump out of the back of that giant was enough to make anyone doubt his own eyes.

Peter was still wondering if his eyes were playing him tricks when he happened to look across the Green Meadows and saw Farmer Brown's. There hurrying toward him came Farmer Brown's boy. He was running Peter knew right away that he had seen that flying giant come down. Peter looked to see if he had his terrible gun, but his hands were empty, so Peter knew that Farmer Brown's boy wasn't afraid. That made Peter himself feel better. No matter how afraid one may be it always makes one feel better to feel others are not afraid. You know fear is like a catching disease. Nothing that I know of spreads faster. Courage is a good deal the same way. It isn't quite so catching so fear is, but still it is catching. It is a good thing is, don't you think so?

When Farmer Brown's boy reached the flying giant he said the man who had climbed out of the back of it began to talk. Farmer Brown's boy was just brimming over with questions. Not even Peter himself could have asked questions faster than did Farmer Brown's boy. They waited all round the terrible giant and Farmer Brown's boy touched it here and touched it there, and it was quite plain to Peter that he wasn't the least bit afraid.

Presently Farmer Brown's boy and the man who climbed out of the giant took hold of the giant's wings and turned it around. Then Peter noticed for the first time that what he had taken for feet were wheels. Peter knew what wheels were because he had seen them many times on Farmer Brown's wagon. That was funny, a bird with wheels.

While he was still wondering about this Peter saw Farmer Brown, himself, coming. When he had joined the others they once more walked all around the terrible giant, looked it with the greatest interest. Then the man who had climbed out of the back of it said something to Farmer Brown's boy. At once Farmer Brown's boy climbed into the back of the giant and the other man followed him. Farmer Brown went behind and twisted his tail. At least that is the way it looked to Peter. The giant began to run and at the same time to make a terrible noise. A minute later the giant was in the air going up, up, up and taking Farmer Brown's boy with it. Peter Rabbit didn't know what to think

A minute later the giant was in the air going up

Next story: At Last Peter Understands

Released by The Associated Newspapers

Thomas Gainsborough painted his famous "Blue Boy" to disprove a statement that blue should not be massed in a painting.

Strictly Richter

CASSIE CRASH

Copr. 1946, King Features Syndicate, Inc., World rights reserved.

"He thinks I'm very beautiful. He says a beauty parlor could do nothing for me!"

PANTORIUM PREFERRED

For Dry Cleaning of anything from sweaters to Chesterfields. Modern scientific perfection with old-fashioned gentlemanly courtesy. E 1717.

Children as well as active grown-ups of all ages need the sustaining energy-giving food value of Rogers Golden Syrup. It replenishes muscular energy in a manner of minutes. It is delicious tasting, wholesome and your Grocer has supplies now.

THE B.C. SUGAR REFINING CO. LTD.

Salt Spring Island Ferry

SAILINGS EFFECTIVE JUNE 11
Daylight Saving Time

DAILY EXCEPT WEDNESDAY

Le Pulford	Le Beaver Bay
8.15 a.m.	8.45 a.m.
10.00 a.m.	11.00 a.m.
5.00 p.m.	6.00 p.m.
8.00 p.m.	7.00 p.m.

WEDNESDAY

8.15 a.m.	8.30 a.m.

E 1171 SALT SPRING FERRY COMPANY

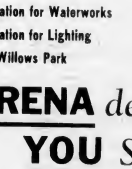

Leaves Brentwood hourly on the hour 8 a.m. to 7 p.m. Leaves Mill Bay hourly on the half hour 8.30 a.m. to 7.30 p.m. daily. Sundays and Holidays extra trips from Brentwood at 8 and 9 p.m. From Mill Bay at 8.30 and 9.30 p.m.

GULF ISLANDS CRUISE

WEDNESDAY, JULY 31

Ferry Will Make the Following Parts of Call

MAYNE ISLAND	2 Hour Stop
GANGES	2 Hour Stop

Lunch Available at Mayne Island and Tea Available at Ganges, or Picnic Lunches May Be Taken

Parking Space Available at Swartz Bay

Ferry Leaves Swartz Bay 10 A.M. Arrives Back 6 P.M.

RETURN FARES Ferry Only 75c Bus and Ferry $1.25 Plus 20c Tax

Information and Reservation at Coach Lines Depot

Gulf Islands Ferry Co., Ltd.
Phone E 1177

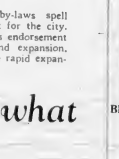

ACE-TEX

MASTIC TILE
For Lasting Floor Beauty
• CLEAN • LONG WEARING • ECONOMICAL
Ideal for Public or Private Rooms
CALL 8-7131 FOR FREE ESTIMATE

Victoria Retail LUMBER YARD
LOCATED UPTOWN FORMER LOCATION OF CARTHEW STREET

Vote YES on All Three By-Laws

- 1. Appropriation for Waterworks
- 2. Appropriation for Lighting
- 3. Sale of Willows Park

These three important by-laws spell progress and development for the city. Ratification of these means endorsement of a policy of growth and expansion, made essential through the rapid expansion of our population.

The ARENA depends on what YOU Say . . .

When you vote on the sale of Willows Park you have the chance . . . acceptance of the $86,000 offer means the immediate commencement of construction of a new arena, to be completed in time for the Winter season. To hold out for the higher offer means postponement of the project indefinitely. Under law it would be necessary for the original bidder to be given time to meet the increased bid and then for the matter to be returned to the ratepayers for a further decision . . . a delay of months.

YOU the ratepayer must decide

VOTE TO ACCEPT THE WILLOWS OFFER AS PER BY-LAW

Polls Open — 9 A.M. to 7 P.M.

The months roll by and soon another season approaches. Whether or not Victoria is in a position to offer sport and recreation this coming Winter depends on you.

THIS ADVERTISEMENT is SPONSORED BY
B.C. AGRICULTURAL ASSOCIATION

RIP KIRBY By Alex Raymond

MARY WORTH'S FAMILY By Dale Allen

POPEYE

MUTT AND JEFF *Jeff Wrung in the Whole United Nations* By Bud Fisher

POP *Full Figure* By J. Millar Watt

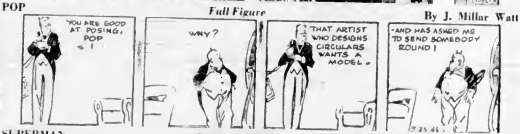

SUPERMAN *Rejected Suitor* By Jerry Siegal and Joe Shuster

THE NEBBS *On the Hook* By Hess

BLONDIE *Hot Dogs* By Chic Young

THE PHANTOM By Lee Falk and Ray Moore

Your Daily Forecast

By EDWARD A. WAGNER

PLANETARY GUIDE FOR THURSDAY, JULY 25, 1946

Keywords for the Day—Stability, discipline, forethought.

Thursday in General—Those who carefully organize things make the practical headway. Maintain stability in the face of changing moods and conditions. Keep relationships on an even keel to extract the good from this period.

If July 25 Is Your Birthdate—Many Happy Returns. Famous persons born on this date include Maxfield Parrish, artist and illustrator; Anne T. Morgan, philanthropist; David Belasco, playwright and producer.

Your Year Ahead—Do not make unrealistic demands upon others. Be up to the air in your life. Let time solve your problems. Responsibilities met with poise bring happiness.

(Released by Consolidated News Features, Inc.)

MAIL AND SHIPS

All times listed are STANDARD TIME

VICTORIA-VANCOUVER — Ss Princess Charlotte or Ss Princess Alice will leave Victoria daily at 7.30 a.m. and 2.30 p.m. Ss Princess Charlotte or Ss Princess Alice will arrive at Victoria daily at 2.45 p.m. from Vancouver. Ss Princess Elizabeth or Ss Princess Joan will leave Vancouver daily at 8.30 a.m. and 6.30 p.m. Ss Princess Elizabeth or Ss Princess Joan will arrive at Victoria daily at 1.45 p.m. from Vancouver. Sundays only a special sailing will leave Vancouver at 5.30 p.m. arriving at Victoria at 9.45 p.m.

VICTORIA-SEATTLE — Ss Princess Charlotte or Ss Princess Alice will leave Victoria daily for Seattle at 4.30 p.m. Ss Princess Charlotte or Ss Princess Alice will arrive at Victoria daily from Seattle at 8.45 a.m. Ss Princess Elizabeth or Ss Princess Joan daily for Seattle at 8.00 a.m. Ss Princess Joan will arrive at Victoria daily from Seattle at 8.45 a.m.

VICTORIA-PORT ANGELES — Ss Princess Joan will leave Victoria for Port Angeles daily at 8.45 a.m. Ss Princess Joan will arrive at Victoria daily from Port Angeles at 3.45 p.m.

SWANTS BAY-BATH SPRING ISLANDS—Motor Ferry Sidney leaves Sidney for Fulford Harbor daily except Wednesday at 8.15 a.m., 12.45 p.m., 4.45 p.m. and 8 p.m. The ferry leaves Fulford Harbor for Swants Bay at 7.30 a.m., 2 p.m., 5 p.m. and 8 p.m. On Wednesdays only, will leave Sidney at 1.45 p.m. and will leave Fulford Harbor at 1.15 p.m.

NANAIMO-VANCOUVER—Princess Elaine or Princess Victoria will leave Nanaimo daily at 7.30 a.m., 11.00 a.m., 2.00 p.m. and 6.00 p.m. Princess Elaine or Princess Victoria will arrive at Vancouver daily at 9.30 a.m., 2 p.m. and 6.15 p.m. On Sundays only, ships will leave Nanaimo for Vancouver at 9 a.m., 5.30 p.m. and 8.00 p.m.

VICTORIA-GULF ISLANDS-VANCOUVER—Ss Princess Mary will leave Victoria at 8.30 a.m. Tuesdays, Thursdays and Saturdays for Gulf Islands. Ss Princess Mary will arrive at Victoria, via Gulf Islands, at 5.30 p.m. Mondays, Wednesdays and Fridays.

VICTORIA-PORT ANGELES-SEATTLE—The ferry Kitsilano will operate under the following schedule: Leave Victoria 7.45 a.m., arrive Port Angeles 8.45 a.m., arrive Victoria 1.30 p.m.; leave Victoria 1.45 p.m., arrive Port Angeles 2.45 p.m.; leave Port Angeles 3.45 p.m., arrive Victoria 5.30 p.m.; leave Victoria, 5.45 p.m., arrive Seattle 8.45 p.m.

PANAIMO-GABRIOLA — Ms Almeriga will leave Canadian Pacific Wharf, Nanaimo, daily except Wednesday, at 2.30 p.m. for Gabriola.

BRENTWOOD-MILL BAY — Ms Brentwood leaves Brentwood Bay's ferry landing, 8 a.m. to 7 p.m.; leaves Mill Bay beach on the half-hour, 8.30 a.m. to 7.30 p.m. Daily. On Sunday and holidays only, the last boat from Mill Bay is at 6 p.m., and will leave Mill Bay at 6 by 6.30 p.m.

SIDNEY-STEVESTON—Ms Motor Freighter will operate on the following schedule (daily except Sunday): Leave Sidney 7.45 a.m., arrive Steveston 10.15 a.m.; leave Steveston 11 a.m., arrive Sidney 1.15 p.m.; leave Sidney 2.45 p.m., arrive Steveston 5.15 p.m.; leave Steveston 5.45 p.m., arrive Sidney 8 p.m. On Sundays only, leave Sidney 10 a.m., arrive Steveston; leave Sidney 7.15 a.m., arrive Steveston 10.15 a.m.; leave Steveston 11.15 a.m., arrive Sidney 2.15 p.m. At 2.45 p.m. leave Steveston, arrive Sidney; leave Sidney, call at Gulf Islands ports, and arrive at Vancouver at 8.30 p.m.

TELEVISION "DOWN UNDER"

CANBERRA (CP)—The Australian parliamentary committee on broadcasting has recommended the establishment of experimental television stations in Sydney and Melbourne. The committee also recommended steps over a period of several years to convert radio stations in the state capitals to frequency modulation.

SALISBURY, England (CP)—Police here are searching for people who are stealing kitchen waste from street bins. The city council was told that during the past month more than three bins put out for collection were stolen.

THURSDAY STORE HOURS: 9 A.M. to 5 P.M.

Housekeepers' Supply Day . . .

Better riot just frolic all summer like the foolish grasshopper . . . better be like the wise ant and take time out to stock up now for the cold months ahead.

Warm! Wool!

Blankets to Give You Seasons of Lasting Warmth and Wear

100% Pure Wool 64 x 84 ..... 14.95 Pair

Chilly winter nights you'll pat yourself on the back for being wise enough to choose several pairs of these cheery red Mohawk Teepee Pure Wool Blankets. More than likely you'll want to use them right now for camp needs. Choose them quickly.

Gay TABLECLOTHS

Here's mealtime gaiety galore in porcelain stripe tablecloths . . . that love the suds and come up color-bright, color-fast. Size 54 x 70 ..... 3.95

Embroidered PILLOW CASES

Finest bleached cotton pillow-slips daintily embroidered in peach or blue. 42 in width. Pair 2.69

Irish Cotton TEA TOWELLING

Strong, but tree, very absorbent . . . worthy qualities in this important home item. White with red border. 15 inches wide. Yard ..... 39¢

Linens, Street Floor at THE BAY

Preserving Needs

SEALERS	
DOMINION, Pints, dozen	1.35
Quarts, dozen	1.60
GEM, quarts, dozen	1.30
KERR WIDE MOUTH	
Pints, dozen	1.40
Quarts, dozen	1.60
ECONOMY	
Pints, dozen	1.35
Quarts dozen	1.50
IDEAL	
Per dozen	1.20
SURE SEAL	
Quarts, dozen	1.50
JELLY GLASSES	
Dozen	65¢
Glass tops, rubber rings and clamps available for Jam Jars	
MASON WIDE MOUTH CAPS	
Dozen	55¢
MASON WIDE MOUTH LIDS	
Dozen	27¢
MASON MEDIUM CAPS	
Dozen	35¢
Lids, dozen	18¢
MASON NO. 83 CAPS	
Dozen	35¢
Lids, dozen	17¢
ECONOMY CAPS	
Dozen	33¢

GLASS TOPS for Perfect Seal and Gem Jars Dozen	25¢
METAL RINGS for Gem Jars Dozen	30¢

MEMRA SEAL, 3 for PAROWAX	10¢
1-lb. packet	18¢
CERTO Bottle	23¢
CERTO CRYSTALS 2 packets	25¢

QUALITY FOODS

From Our SERVICE SECTION

PHONE E 7111—TODAY, FRIDAY AND SATURDAY

PEAS AND CARROTS, AYLMER, tin	16¢	LEMON JUICE, 6-oz. tin	14¢
WAX BEANS, CHOICE, 20-oz. tin	16¢	LIME JUICE, NOONBRAND, 16-oz. bottle	42¢
HEINZ SOUPS, TOMATO, tin	10¢	Quart bottle	79¢
VEGETABLE, tin	13¢	DOUBLE CREAM CUSTARD POWDER	
VEGETABLE-BEEF, tin	13¢	HORNES 1-lb. tin	35¢
CHICKEN NOODLE, tin	14¢	STRAWBERRY JAM AYLMER, 24-oz. jar (Transport)	38¢
PASTRY FLOUR, TEA-TIME, 7-lb. sack	25¢	PICKLING SPICE FAMILY-SIZE, 2 packs	10¢

WHITE VINEGAR, HEINZ Quart bottle	17¢
Gallon	27¢
Half-gallon	95¢
Excellent for pickling	
DE-WEED, 2-4-D, Kills Weeds Without Injuring Grass, 1-oz. packet	50¢
4 packets	1.30
POMO GREEN, the garden aid for quick cut lawns	75¢

Grocery Main Floor at THE BAY

Hand-Made in China

Chair Sets

Chair Sets 1.00

Pastel Toned Chenille

Bath Mat Sets

Bath Mat Sets 3.95

Bedding and Linens, Street Floor at THE BAY

Transparent Plastic Film

Garment Bags

5.75 Each

Easy to see into garment bags to keep clothing protection dust-free on storage. Easy floral blending, full length lightning fastener, eight garment capacity. Each 5.75

PLASTIC FILM SHOE BAGS
Floral board, good size pockets, four pair capacity. Each 2.29

FOOD STORAGE BAGS
Clear cellulose, or large size with drawstring top. Perfect for ice box storage. Each ..... 39¢ and 49¢

WASHABLE BOWL COVERS
Four in a package in sizes to fit 13, 6 and 7 inch bowls. Blue, green or blue. Set of 4 ..... 69¢

PLASTIC FILM RUFFLING
Dainty practical for shelves, curtains or curtain backs. Pastels in rose, blue, green or mauve and black or white. Yard ..... 42¢

WATERPROOF CHAIR PADS
Never damped house or camp. Colorful, guaranteed materials with bound seams. Each ..... 75¢

DOUBLE-SIDED POLISHING MITTS
A piece of lambs' wool with elastic cuff. Regular 45¢ ..... 29¢

MESH RAYON DISHCLOTHS
Large size colorfully bound. Regular 29¢ ..... 6 for 99¢

KNITTED POT HOLDERS
Handy protection from burns. Assorted colors. Regular 15¢ ..... 3 for 25¢

WELL PADDED PRESS MITTS
Easy way to press sleeves and shoulders. Heavy canvas covering. Regular 89¢ ..... 69¢

SHOE POLISHING CLOTHS
Soft flannelette cotton. Regular 10¢ ..... 4 for 25¢

Notions, Street Floor at THE BAY

Princess Wardrobes

20 Only at This Special Price

Regular 9.75 for

6.89

Island cedar gives our wardrobes of summertime guests. Of heavy durable pressboard with wooden reinforcements, strong metal hinges on full-size double doors, complete with clothes rod. Finished in tan with brown and red trim.

Completely Cedarized

MOTH BAGS

Large-size bag of heavy crinkle-lining impregnated paper with view window. Capacity, 2 garments. Regular 89¢. Special at ..... 59¢

Newly Arrived—240 Pairs

Saddle Oxfords

Sizes 4 to 8 Tan and White 4.75

Just when they're most needed . . . right before you start your vacation . . . a big new shipment of these casual carefree shoes arrive . . . 240 pairs . . . ready to be slipped on the feet of fun-loving lovers of comfort. Hurry though . . . for even a shipment like this will not last long.

Women's Shoes, Fashion Floor at THE BAY

Stay Neat SHELF BOXES

Generous size, strongly made fibreboard boxes to store precious woollens and clothing in. Set of 2 boxes, regular 1.89 ..... 1.29

Hudson's Bay Company.

INCORPORATED 2ND MAY 1670.

PARK-SHOP the easy way at "The Bay"—Free parking lot, rear of store, with convenient entrance into the store.